

**Supplementary Table 1C:** This table lists all genes significantly modulated by the perifosine/sorafenib combination in the HDLM-2 cell line. These genes are those identified by the lower right circles (red or green) of the Venn diagrams shown in Figure 4.13. The gene symbols highlighted in orange identify the subset of genes modulated only by perifosine/sorafenib combination, i.e. the genes indicated in bold underlined in the Venn diagrams of Figure 4.13. The genes are listed according to the hierarchical clustering of data shown in the heat map on the left hand side of the Table. Clustering was carried out as described in Materials and Methods.

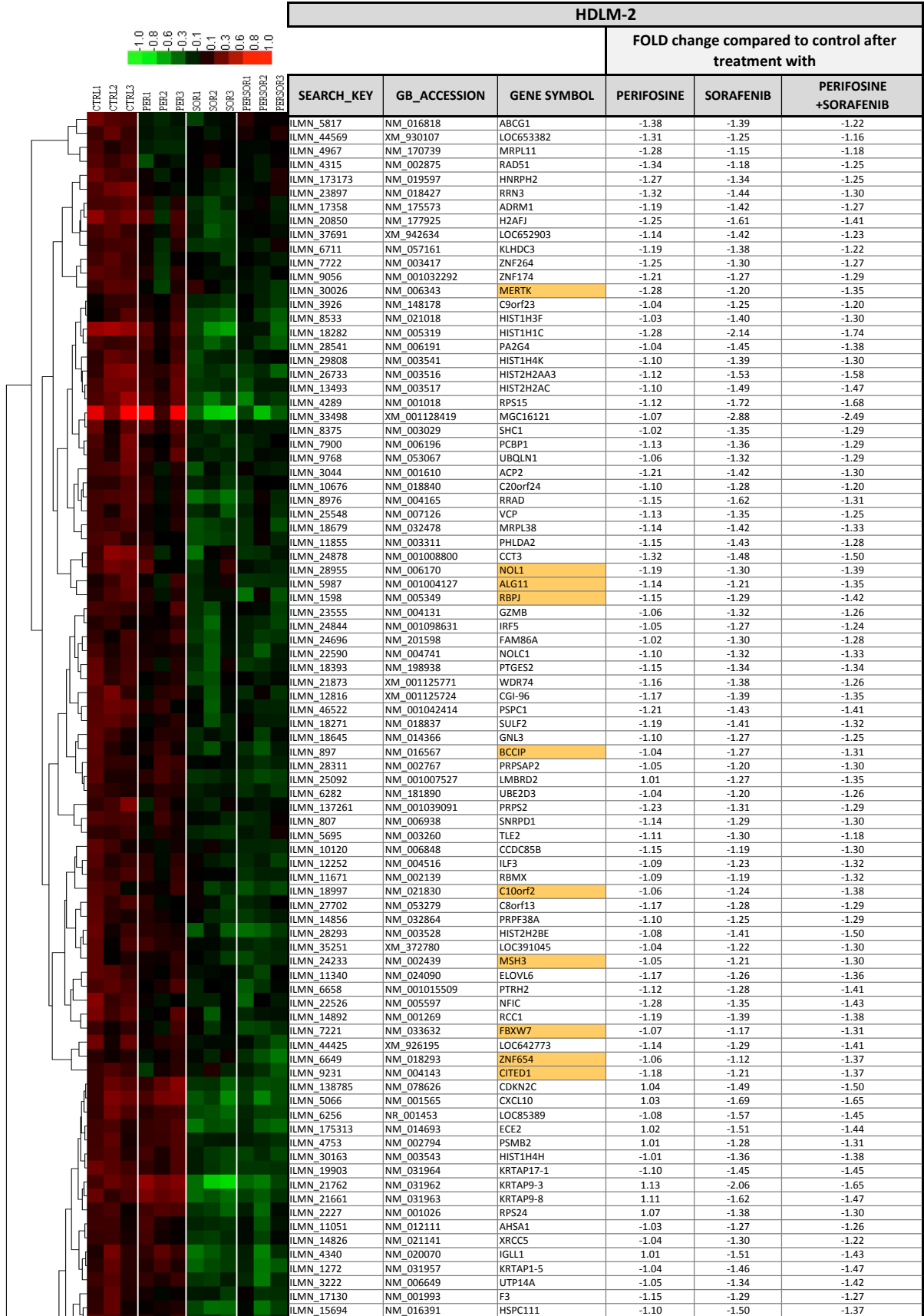

ILMN_14892	NM_001048197	SNHG3-RCC1	-1.08	-1.40	-1.34
ILMN_3125	NM_018466	ALG13	1.02	-1.27	-1.30
ILMN_897	NM_078468	BCCIP	-1.01	-1.25	-1.27
ILMN_27538	NM_001024662	RPL6	-1.18	-1.56	-1.47
ILMN_3019	NM_144998	STRA13	-1.09	-1.44	-1.40
ILMN_3685	NM_005645	TAF13	-1.10	-1.24	-1.31
ILMN_174423	NM_001384	DPH2	-1.14	-1.30	-1.21
ILMN_859	NM_017971	MRPL20	-1.13	-1.52	-1.46
ILMN_13811	NM_003239	TGFB3	-1.05	-1.28	-1.23
ILMN_12003	NM_016248	AKAP11	-1.07	-1.33	-1.31
ILMN_13774	NM_012323	MAFF	-1.15	-1.51	-1.47
ILMN_422	NM_001895	CSNK2A1	-1.01	-1.21	-1.23
ILMN_1342	NM_022768	RBM15	-1.06	-1.28	-1.28
ILMN_17874	NM_005178	BCL3	-1.01	-1.22	-1.23
ILMN_163029	NM_001080538	LOC441282	1.10	-1.39	-1.41
ILMN_11054	NM_007315	STAT1	1.12	-1.42	-1.42
ILMN_5109	NM_014226	RAGE	-1.02	-1.25	-1.30
ILMN_12188	NM_004053	BYSL	1.02	-1.18	-1.22
ILMN_19976	NM_005804	DDX39	-1.01	-1.34	-1.26
ILMN_18637	NM_001034	RRM2	-1.09	-1.58	-1.53
ILMN_7298	NM_003029	SHC1	1.02	-1.27	-1.27
ILMN_9768	NM_053067	UBQLN1	-1.01	-1.17	-1.24
ILMN_7884	NM_001212	C1QBP	-1.09	-1.27	-1.23
ILMN_28470	NM_006372	SYNCRIP	-1.07	-1.32	-1.34
ILMN_26360	NM_001430	EPAS1	-1.07	-1.47	-1.42
ILMN_7196	NM_001357	DHX9	-1.05	-1.35	-1.42
ILMN_452	NM_003536	HIST1H3H	1.00	-1.37	-1.39
ILMN_6989	XM_936240	LOC653884	-1.04	-1.30	-1.28
ILMN_29359	NM_006753	SURF6	-1.02	-1.23	-1.23
ILMN_4249	NM_024063	SPATA5L1	1.00	-1.21	-1.24
ILMN_24202	NM_004906	WTAP	-1.02	-1.34	-1.44
ILMN_17731	NM_014064	C9orf32	1.07	-1.31	-1.33
ILMN_30230	NM_018127	ELAC2	-1.06	-1.21	-1.31
ILMN_16948	NM_030919	FAM83D	-1.08	-1.20	-1.30
ILMN_13960	NM_006430	CCT4	1.02	-1.27	-1.30
ILMN_4673	NM_013445	GAD1	-1.01	-1.25	-1.36
ILMN_891	NM_001040181	CLDND1	1.02	-1.43	-1.42
ILMN_169193	NM_001040181	CLDND1	1.00	-1.49	-1.57
ILMN_29640	NM_007315	STAT1	1.01	-1.41	-1.42
ILMN_43763	XM_937208	KRTAP9-8	1.00	-1.45	-1.62
ILMN_26733	NM_003516	HIST2H2AA3	-1.04	-1.50	-1.60
ILMN_16824	NM_198485	TPRG1	-1.08	-1.65	-1.74
ILMN_7336	NM_033191	KRTAP9-4	1.03	-1.88	-2.02
ILMN_11054	NM_139266	STAT1	1.09	-1.52	-1.52
ILMN_137983	XM_001134002	C17orf41	1.00	-1.13	-1.25
ILMN_14748	NM_032627	SSBP4	1.05	-1.17	-1.34
ILMN_20246	NM_003844	TNFRSF10A	1.00	-1.16	-1.39
ILMN_6049	NM_057182	CCNE1	1.07	-1.07	-1.30
ILMN_11296	NM_025136	OPA3	1.06	-1.20	-1.51
ILMN_19581	NM_181308	WDR20	-1.05	-1.15	-1.38
ILMN_2271	NM_033251	RPL13	-1.03	-1.48	-1.43
ILMN_29301	NM_005444	RQCD1	1.04	-1.17	-1.21
ILMN_11049	NM_014285	EXOSC2	1.00	-1.25	-1.21
ILMN_2230	NM_033417	NY-SAR-48	1.04	-1.18	-1.21
ILMN_2003	NM_004818	DDX23	1.02	-1.14	-1.25
ILMN_137190	XR_001197	C9orf29	-1.03	-1.19	-1.28
ILMN_29637	NM_182926	KTN1	1.00	-1.16	-1.26
ILMN_14071	NM_024482	GMEB1	1.07	-1.14	-1.35
ILMN_24621	NR_002327	SNORA10	1.10	-1.20	-1.34
ILMN_29709	NM_032603	LOXL3	-1.02	-1.24	-1.37
ILMN_16011	NM_015029	POP1	-1.04	-1.20	-1.30
ILMN_14534	NM_031369	HNRNPD	-1.07	-1.21	-1.27
ILMN_179575	NM_000584	IL8	-1.07	-1.21	-1.39
ILMN_34026	XR_001514	DLEU2	1.02	-1.18	-1.40
ILMN_18564	NM_020706	SFRS15	1.05	-1.19	-1.33
ILMN_2243	NM_016037	UTP11L	-1.02	-1.15	-1.29
ILMN_6972	NR_002605	DLEU1	-1.02	-1.34	-1.53
ILMN_22544	NM_138426	GLCC1	1.06	-1.22	-1.28
ILMN_17677	NM_017654	SAMD9	1.03	-1.23	-1.30
ILMN_41675	XM_942252	LOC652672	-1.03	-1.05	-1.35
ILMN_10948	NM_005065	SEL1L	1.08	-1.02	-1.24
ILMN_15740	NM_014746	RNF144	-1.11	-1.35	-1.38
ILMN_11112	NM_017784	OSBPL10	-1.04	-1.22	-1.29
ILMN_920	NM_018697	LANCL2	-1.02	-1.22	-1.24
ILMN_19967	NM_020772	NUFIP2	-1.08	-1.21	-1.30
ILMN_41384	NM_001039619	PRMT5	-1.11	-1.29	-1.35
ILMN_8030	NM_031480	RIOK1	-1.01	-1.16	-1.26
ILMN_30295	NM_032317	WBSCR18	-1.10	-1.19	-1.36
ILMN_16633	NM_172070	ZNF650	1.02	-1.12	-1.37
ILMN_4273	NM_152363	ANKRD41	1.00	-1.16	-1.27
ILMN_137056	NM_032993	NOLA1	-1.02	-1.16	-1.30
ILMN_6043	NM_018979	WNK1	-1.05	-1.09	-1.45
ILMN_165993	NM_004951	EBI2	-1.05	-1.36	-1.31
ILMN_17691	NM_006764	IFRD2	1.00	-1.27	-1.26
ILMN_25080	NM_181492	TCF20	-1.03	-1.22	-1.23
ILMN_10602	NM_005290	GPR15	1.02	-1.21	-1.25
ILMN_37758	XM_942117	LOC652595	-1.03	-1.16	-1.27
ILMN_22997	NM_020236	MRPL1	-1.02	-1.22	-1.28
ILMN_4029	NM_002809	PSMD3	1.05	-1.20	-1.30
ILMN_4677	NM_198965	PTHLH	1.12	-1.24	-1.20
ILMN_5281	NM_006431	CCT2	1.11	-1.09	-1.14
ILMN_10724	NM_000687	AHCY	1.05	-1.14	-1.21
ILMN_4843	NM_018464	CISD1	1.04	-1.12	-1.22
ILMN_19967	NM_020772	NUFIP2	1.02	-1.14	-1.27
ILMN_24423	NM_017906	PAK1IP1	1.01	-1.11	-1.27
ILMN_542	NR_000006	SNORD21	1.00	-1.12	-1.37
ILMN_2423	NM_181726	ANKRD37	-1.05	-1.35	-1.46
ILMN_5986	NM_004951	EBI2	-1.02	-1.21	-1.39
ILMN_25534	NM_003615	SLC4A7	1.02	-1.30	-1.51
ILMN_6685	NM_005381	NCL	1.04	-1.31	-1.64
ILMN_23459	NM_023076	UNKL	1.00	-1.21	-1.41
ILMN_7616	NM_002138	HNRNPD	1.02	-1.25	-1.31
ILMN_22493	NM_014143	CD274	1.08	-1.17	-1.26
ILMN_29226	NR_002440	SNORD16	1.05	-1.18	-1.27
ILMN_20932	NM_001964	EGR1	1.09	-1.29	-1.47
ILMN_24738	NM_004111	FEN1	1.02	-1.19	-1.38
ILMN_8276	NM_032359	C3orf26	1.04	-1.17	-1.28

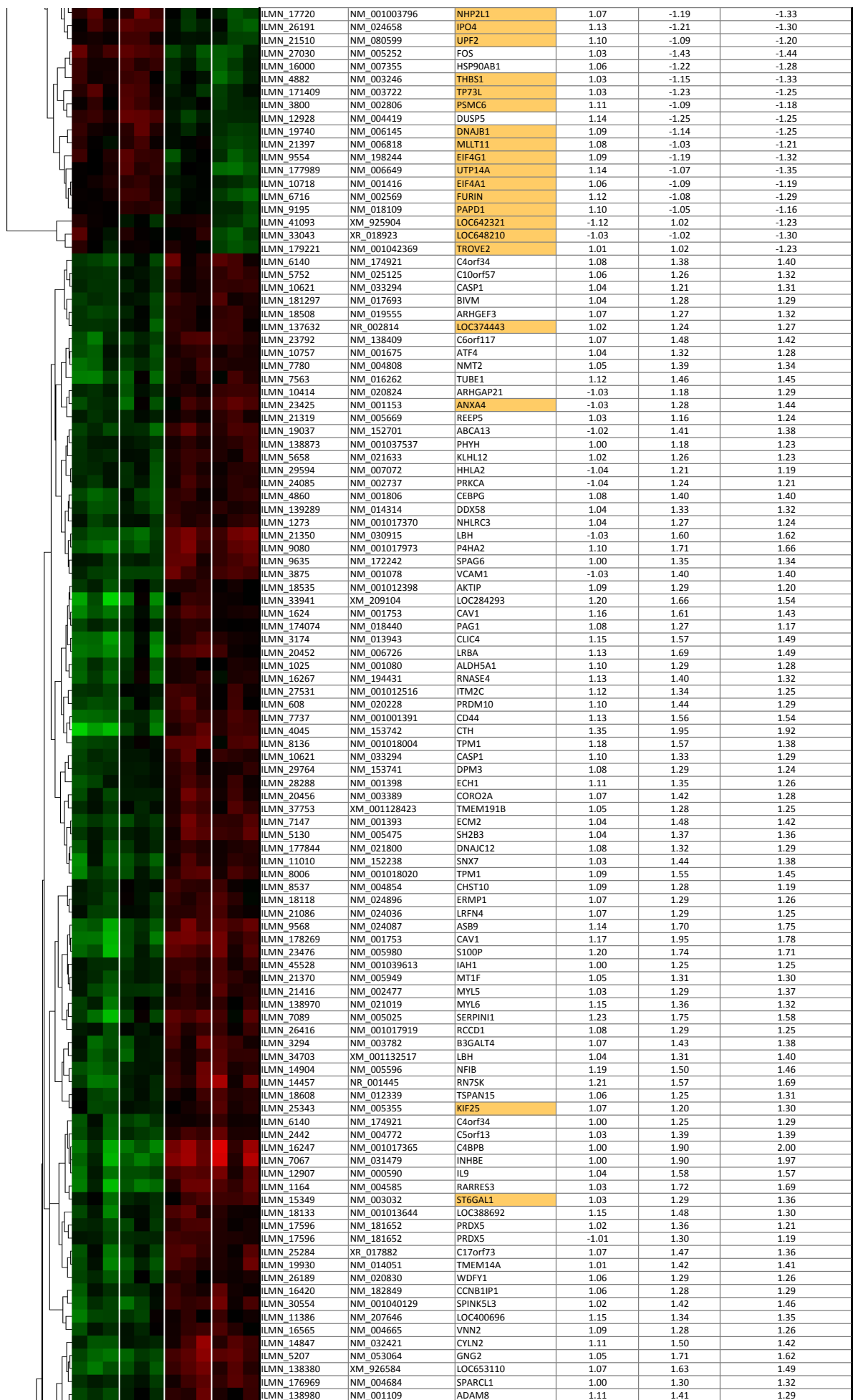

Supplementary Table 1C

ILMN_25431	NM_005063	SCD	1.10	1.32	1.29
ILMN_1762	NM_019034	RHOF	1.11	1.28	1.27
ILMN_182693	NM_001040619	ATF3	1.22	1.31	1.29
ILMN_22732	NM_002985	CCL5	1.20	1.66	1.40
ILMN_24979	NM_001008489	PHOSPHO2	1.13	1.29	1.18
ILMN_3055	NM_001083613	LOC124446	1.14	1.44	1.22
ILMN_174690	NM_001048251	CMTM3	1.17	1.30	1.21
ILMN_4322	NM_015158	KANK1	1.19	1.51	1.38
ILMN_747	NM_018656	SLC35E3	1.09	1.33	1.21
ILMN_23284	NM_006416	SLC35A1	1.20	1.36	1.27
ILMN_29291	NM_005628	SLC1A5	1.24	1.56	1.43
ILMN_4788	NM_004209	SYNGR3	1.23	1.57	1.39
ILMN_4565	NM_030615	KIF25	1.10	1.46	1.55
ILMN_20461	NM_012425	RSU1	1.11	1.22	1.36
ILMN_137091	NM_170773	RASSF2	1.13	1.26	1.32
ILMN_4996	NM_006748	SLA	1.07	1.25	1.39
ILMN_181541	NM_001080499	LOC402057	1.13	1.23	1.45
ILMN_15012	NM_018147	FAIM	1.02	1.22	1.35
ILMN_20594	NM_182635	C9orf164	1.22	1.38	1.39
ILMN_13955	NM_003204	NFE2L1	1.21	1.31	1.27
ILMN_30260	NM_002340	LSS	1.22	1.30	1.36
ILMN_34712	XM_001127568	LOC728499	1.20	1.34	1.31
ILMN_15689	NM_006187	OAS3	1.25	1.52	1.49
ILMN_13521	NM_002373	MAP1A	1.27	1.40	1.37
ILMN_1046	NM_003255	TIMP2	1.28	1.54	1.43
ILMN_12880	NM_207443	FLJ45244	1.08	1.26	1.23
ILMN_23974	NM_003569	STX7	1.12	1.27	1.27
ILMN_13275	NM_006055	LANCL1	1.15	1.31	1.26
ILMN_4015	NM_001001396	ATP2B4	1.11	1.28	1.21
ILMN_183555	NM_002473	MYH9	1.12	1.26	1.21
ILMN_23755	NM_002751	MAPK11	1.23	1.29	1.20
ILMN_26232	NM_000889	ITGB7	1.12	1.43	1.35
ILMN_8759	NM_002413	MGST2	1.09	1.28	1.16
ILMN_11784	NM_003628	PKP4	1.20	1.31	1.37
ILMN_24948	NM_002646	PIK3C2B	1.24	1.43	1.48
ILMN_2504	NM_001637	AOAH	-1.13	1.12	1.15
ILMN_27553	NM_175744	RHOC	-1.13	1.26	1.37
ILMN_15943	NM_005601	NKG7	-1.17	1.16	1.19
ILMN_23395	NM_000170	GLDC	-1.15	1.27	1.29
ILMN_18847	NM_152550	SH3RF2	-1.14	1.26	1.32
ILMN_3891	NM_178134	CYP4Z1	-1.16	1.75	1.63
ILMN_25860	NM_133367	PAQR8	-1.02	1.23	1.19
ILMN_9568	NM_024087	ASB9	1.05	1.95	1.84
ILMN_9651	NM_014452	TNFRSF21	1.01	1.64	1.65
ILMN_25310	NM_000894	LHB	-1.07	1.20	1.16
ILMN_32546	XM_001128310	LOC728226	-1.01	1.34	1.33
ILMN_12426	NM_015433	FAM119B	-1.05	1.23	1.30
ILMN_17588	NM_001018137	NME2	-1.05	1.24	1.28
ILMN_14912	NM_003822	NR5A2	-1.03	1.25	1.35
ILMN_2137	NM_003461	ZYX	-1.08	1.17	1.18
ILMN_137968	NM_153613	AGPAT7	-1.14	1.22	1.17
ILMN_138509	NM_002758	MAP2K6	-1.06	1.44	1.27
ILMN_5000	NM_015585	C20orf26	-1.06	1.17	1.21
ILMN_12030	NM_002002	FCER2	-1.12	1.31	1.36
ILMN_12133	NM_003088	FSCN1	-1.13	1.24	1.31
ILMN_27333	NM_024769	ASAM	-1.03	1.19	1.18
ILMN_41107	NM_001013653	LRRC26	-1.04	1.33	1.41
ILMN_23668	NM_032305	POLR3GL	-1.01	1.17	1.21
ILMN_4346	NM_014435	ASAH1	-1.01	1.29	1.19
ILMN_7793	NM_001012331	NTRK1	1.10	1.35	1.27
ILMN_23272	NM_201414	APP	-1.02	1.22	1.17
ILMN_1146	NM_013258	PYCARD	1.03	1.46	1.38
ILMN_2919	NM_001009991	SYTL3	1.01	1.37	1.40
ILMN_10769	NM_023070	ZNF643	1.07	1.32	1.29
ILMN_14756	NM_020133	AGPAT4	1.05	1.50	1.35
ILMN_26277	NM_024901	DENND2D	1.02	1.28	1.19
ILMN_1874	NM_022460	HS1BP3	1.04	1.38	1.24
ILMN_23612	NM_138341	TMEM116	1.04	1.26	1.20
ILMN_37746	XM_934744	LOC645099	1.06	1.41	1.31
ILMN_12887	NM_015163	TRIM9	-1.05	1.31	1.32
ILMN_25852	NM_080821	C20orf108	-1.04	1.26	1.28
ILMN_5700	NM_002987	CCL17	-1.17	1.33	1.36
ILMN_24333	NM_001025357	LOC441376	1.05	1.35	1.49
ILMN_2340	NM_012443	SPAG6	1.03	1.27	1.32
ILMN_2977	NM_014505	KCNMB4	1.00	1.41	1.34
ILMN_24810	NM_031418	TMEM16C	1.04	1.64	1.63
ILMN_15198	NM_024642	GALNT12	1.03	1.32	1.26
ILMN_174781	NM_006817	ERP29	1.06	1.50	1.35
ILMN_22465	NM_030664	PTER	1.01	1.33	1.22
ILMN_9657	NM_002414	CD99	1.06	1.31	1.28
ILMN_3875	NM_001078	VCAM1	1.09	1.42	1.46
ILMN_167150	NM_001075099	SKAP1	1.02	1.30	1.33
ILMN_21541	NM_201555	FHL2	-1.03	1.34	1.37
ILMN_138926	NM_152391	PQLC3	1.04	1.35	1.37
ILMN_4413	NM_172358	CD46	1.05	1.28	1.34
ILMN_171368	NM_006573	TNFSF13B	1.04	1.60	1.86
ILMN_20010	NM_054012	ASS1	1.04	1.50	1.57
ILMN_182870	NM_001013653	LOC389816	1.04	1.45	1.50
ILMN_7197	NM_006423	RABAC1	1.01	1.33	1.41
ILMN_25637	NM_021127	PMAIP1	-1.03	1.36	1.49
ILMN_4943	NM_199336	FAHD2B	1.01	1.21	1.23
ILMN_15436	NM_020185	DUSP22	-1.01	1.20	1.20
ILMN_22925	NM_001031683	IFIT3	-1.07	1.21	1.33
ILMN_13404	NM_001561	TNFRSF9	-1.05	1.30	1.36
ILMN_162693	NM_001080535	LINC1	1.06	1.29	1.24
ILMN_36671	XM_928056	LOC644986	1.07	1.34	1.40
ILMN_23965	NM_032550	AFAP1L2	1.00	1.32	1.34
ILMN_19817	NM_172078	CAMK2B	1.17	1.97	1.90
ILMN_138775	NM_172081	CAMK2B	1.09	1.55	1.57
ILMN_28046	NM_001439	EXTL2	1.01	1.47	1.36
ILMN_16659	NM_002047	GARS	1.05	1.33	1.34
ILMN_10714	NM_017415	KLHL3	1.05	1.42	1.47
ILMN_8269	NM_003657	BCAS1	1.04	1.40	1.33
ILMN_717	NM_007284	TWFP2	1.02	1.24	1.21
ILMN_16212	NM_016815	GYPC	1.05	1.54	1.50
ILMN_173014	NM_001976	ENO3	1.01	1.23	1.19
ILMN_31772	XM_942545	LOC652846	1.00	1.65	1.62

Supplementary Table 1C

ILMN_4346	NM_014435	ASAH1	1.13	1.46	1.43
ILMN_18627	NM_006573	TNFSF13B	1.17	1.82	1.73
ILMN_25752	NM_001902	CTH	1.19	1.63	1.55
ILMN_1479	NM_145305	SLC25A43	1.09	1.29	1.25
ILMN_14195	NM_133436	ASNS	1.14	1.94	2.00
ILMN_14798	NM_080539	COLQ	1.15	1.64	1.49
ILMN_8623	NM_007021	C10orf10	1.04	1.29	1.30
ILMN_162852	NM_001040084	ANXA8	1.00	1.74	1.85
ILMN_137354	NM_016815	GYPC	1.04	1.42	1.50
ILMN_29325	NM_005354	JUND	1.06	1.41	1.36
ILMN_4901	NM_144649	TMEM71	1.01	1.51	1.55
ILMN_26263	NM_024296	CCDC28B	1.07	1.33	1.32
ILMN_2382	NM_001630	ANXA8	1.09	1.90	1.89
ILMN_17460	NM_021154	PSAT1	1.12	2.07	2.17
ILMN_14444	NM_001018056	VLDLR	1.11	1.79	1.74
ILMN_18787	NM_001018073	PCK2	1.10	1.41	1.36
ILMN_21505	NM_145182	PYCARD	1.06	1.39	1.35
ILMN_25451	NM_004078	CSRP1	1.04	1.29	1.18
ILMN_18421	NM_182909	FILIP1L	1.02	1.24	1.14
ILMN_15043	NM_017791	FLVCR2	1.04	1.39	1.28
ILMN_137031	NM_001047	SRD5A1	1.02	1.28	1.24
ILMN_2859	NM_021200	PLEKHB1	-1.01	1.48	1.25
ILMN_26689	NM_004840	ARHGFB6	1.04	1.30	1.24
ILMN_568	NM_006803	AP3M2	1.06	1.40	1.40
ILMN_12742	NM_003451	ZNF177	1.07	1.23	1.23
ILMN_23982	NM_002560	P2RX4	1.13	1.31	1.31
ILMN_15082	NM_002012	FHIT	1.01	1.28	1.26
ILMN_23974	NM_003569	STX7	1.02	1.30	1.27
ILMN_11039	NM_052978	TRIM9	1.10	1.29	1.35
ILMN_29094	NM_145800	SEPT6	1.02	1.33	1.25
ILMN_4631	NM_199168	CXCL12	1.01	1.26	1.23
ILMN_18655	NM_002087	GRN	1.03	1.22	1.25
ILMN_13602	NM_001007255	KLHDC9	1.08	1.49	1.39
ILMN_33487	XM_940750	LOC651575	1.12	1.34	1.31
ILMN_4045	NM_153742	CTH	1.22	1.53	1.60
ILMN_14445	NM_004577	PSPH	1.21	1.55	1.62
ILMN_2382	NM_001630	ANXA8L2	-1.07	1.46	1.52
ILMN_13490	NM_001007256	KLHDC9	-1.03	1.26	1.29
ILMN_9455	NM_152499	CCDC24	-1.03	1.29	1.41
ILMN_30017	NM_032782	HAVCR2	1.00	1.22	1.32
ILMN_14486	NM_133173	APBB3	1.04	1.40	1.45
ILMN_7745	NM_152493	ZNF362	1.02	1.23	1.30
ILMN_12583	NM_031885	BBS2	1.08	1.33	1.32
ILMN_13962	NM_001752	CAT	1.03	1.45	1.45
ILMN_8297	NM_007182	RASSF1	1.09	1.29	1.26
ILMN_14217	NM_005896	IDH1	-1.02	1.20	1.34
ILMN_23435	NM_182810	ATF4	-1.04	1.18	1.35
ILMN_21239	NM_173359	EIF4E3	-1.01	1.20	1.31
ILMN_1944	NM_001031683	IFIT3	-1.13	1.36	1.38
ILMN_1974	NM_003033	ST3GAL1	-1.08	1.18	1.13
ILMN_25683	NM_030786	SYNC1	-1.06	1.36	1.31
ILMN_4679	NM_006558	KHDRBS3	1.01	1.24	1.22
ILMN_26647	NM_013313	YPEL1	1.02	1.43	1.35
ILMN_12475	NM_003567	BCAR3	1.05	1.27	1.33
ILMN_138189	XM_001129527	KLF11	1.03	1.26	1.31
ILMN_38699	NM_013943	CLIC4	-1.05	1.26	1.33
ILMN_28866	NM_079421	CDKN2D	1.03	1.23	1.35
ILMN_2466	NM_005655	KLF10	1.02	1.15	1.25
ILMN_22928	NM_024952	C14orf159	-1.01	1.18	1.28
ILMN_5354	NM_133443	GPT2	1.09	1.61	1.76
ILMN_25297	NM_173039	AQP11	1.01	1.46	1.66
ILMN_23979	NM_021021	SNTB1	1.06	1.62	1.86
ILMN_138850	NM_005908	MANBA	-1.05	1.25	1.38
ILMN_13668	NM_015444	TMEM158	-1.03	1.42	1.66
ILMN_45604	NM_001039771	CBLN3	-1.03	1.21	1.37
ILMN_15502	NM_002966	S100A10	-1.06	1.17	1.39
ILMN_176926	NM_001039966	GPER	-1.19	1.46	1.50
ILMN_5830	NM_005658	TRAF1	-1.13	1.31	1.34
ILMN_18235	NM_006214	PHYH	-1.13	1.17	1.25
ILMN_1606	NM_003364	UPP1	-1.07	1.25	1.32
ILMN_181619	NM_004184	WARS	-1.02	1.24	1.36
ILMN_13536	NM_020447	C15orf17	1.06	1.17	1.27
ILMN_14217	NM_005896	IDH1	1.06	1.31	1.39
ILMN_27397	NM_001005734	C21orf34	1.12	1.41	1.47
ILMN_9813	NM_006152	LRMP	1.10	1.41	1.52
ILMN_176431	NM_006045	ATP9A	1.07	1.27	1.37
ILMN_26693	NM_015526	CLIP3	1.07	1.22	1.32
ILMN_29917	NM_001605	AARS	1.08	1.26	1.49
ILMN_8689	NM_004434	EML1	1.06	1.18	1.26
ILMN_12386	NM_153610	CMYA5	1.08	1.28	1.51
ILMN_8599	NM_003822	NR5A2	1.05	1.23	1.53
ILMN_14379	NM_000725	CACNB3	-1.02	1.21	1.35
ILMN_21943	NM_052931	SLAMF6	1.00	1.13	1.31
ILMN_15911	NM_021800	DNAJC12	1.07	1.33	1.32
ILMN_6890	NM_021034	IFITM3	1.08	1.32	1.26
ILMN_12907	NM_000590	IL9	1.06	1.77	1.61
ILMN_30268	NM_001002236	SERPINA1	1.05	1.47	1.52
ILMN_913	NM_001002235	SERPINA1	1.01	1.38	1.44
ILMN_24700	NM_001914	CYB5A	1.07	1.23	1.37
ILMN_18576	NM_201262	DNAJC12	1.04	1.25	1.36
ILMN_17361	NM_033043	CGB5	1.05	1.26	1.28
ILMN_7746	NM_002228	JUN	1.05	1.53	1.55
ILMN_1261	NM_000029	AGT	1.07	1.41	1.51
ILMN_18789	NM_000050	ASS1	1.01	1.80	1.90
ILMN_29549	NM_004557	NOTCH4	1.00	1.46	1.59
ILMN_27341	NM_014279	OLFM1	-1.01	1.63	1.80
ILMN_24167	NM_002658	PLAU	1.02	1.40	1.44
ILMN_24051	NM_015213	RAB6IP1	-1.06	1.30	1.29
ILMN_5010	NM_144650	ADHFE1	1.03	1.46	1.58
ILMN_137544	XR_017801	CYP4Z2P	1.02	1.36	1.54
ILMN_33698	NM_001098622	NANOS3	-1.02	1.22	1.40
ILMN_18642	NM_001002018	HCFC1R1	-1.11	1.30	1.41
ILMN_16373	NM_015899	PLEKHA9	-1.08	1.17	1.31
ILMN_30352	NM_052947	ALPK2	-1.01	1.57	1.77
ILMN_3891	NM_178134	CYP4Z1	1.01	1.47	1.53
ILMN_15885	NM_001311	CRIP1	-1.01	1.28	1.33
ILMN_2603	NM_004563	PCK2	1.07	1.45	1.52

ILMN_19409	NM_012094	PRDX5	-1.06	1.26	1.29
ILMN_23732	NM_001001936	AFAP1L2	-1.10	1.43	1.46
ILMN_17888	NM_001010924	C10orf38	-1.04	1.20	1.26
ILMN_22043	NM_014353	RAB26	-1.01	1.22	1.26
ILMN_20831	NM_201557	FHL2	-1.09	1.18	1.33
ILMN_8631	NM_004619	TRAF5	1.00	1.22	1.28
ILMN_27041	NM_004332	BPHL	1.02	1.30	1.39
ILMN_12340	NM_030640	DUSP16	1.04	1.29	1.29
ILMN_856	NM_172080	CAMK2B	-1.03	2.49	2.72
ILMN_1036	NM_004000	CHI3L2	1.01	1.43	1.55
ILMN_4690	NM_144641	PPM1M	1.11	1.55	1.80
ILMN_18778	NM_007184	NISCH	1.02	1.22	1.28
ILMN_18348	NM_018295	TMEM140	1.03	1.29	1.37
ILMN_1673	NM_025218	ULBP1	1.05	1.59	1.87
ILMN_28744	NM_145693	LPIN1	1.00	1.18	1.25
ILMN_5796	NM_006769	LMO4	-1.03	1.24	1.41
ILMN_25430	NM_173701	WARS	1.06	1.29	1.32
ILMN_17170	NM_147161	ACOT11	-1.09	1.30	1.37
ILMN_8896	NM_019554	S100A4	-1.10	1.29	1.37
ILMN_44841	NM_139030	CD151	-1.04	1.14	1.24
ILMN_28493	NM_023944	CYP4F12	-1.06	1.14	1.26
ILMN_12943	NM_001033504	TMEM98	-1.04	1.24	1.51
ILMN_28555	NM_019886	CHST7	1.04	1.20	1.32
ILMN_17741	NM_032883	C20orf100	-1.04	1.30	1.43
ILMN_13759	NM_001039966	GPFR	-1.03	1.31	1.53
ILMN_412	NM_003730	RNASET2	-1.07	1.40	1.61
ILMN_15026	NM_052880	PIK3IP1	1.02	1.37	1.57
ILMN_22300	NM_031892	SH3KBP1	-1.04	1.27	1.37
ILMN_16748	NM_004083	DDIT3	1.02	1.35	1.32
ILMN_14546	NM_003564	TAGLN2	1.07	1.37	1.31
ILMN_26681	NM_001012516	ITM2C	1.05	1.22	1.29
ILMN_7860	NM_033396	TNKS1BP1	1.03	1.31	1.31
ILMN_5510	NM_207577	MAP6	1.11	1.35	1.41
ILMN_6491	NM_000913	OPRL1	1.08	1.30	1.42
ILMN_20063	NM_002662	PLD1	1.08	1.33	1.49
ILMN_177946	NM_001040443	PHF11	1.04	1.16	1.29
ILMN_10438	NM_199245	VAMP1	1.02	1.28	1.42
ILMN_44040	XM_942032	LOC652541	1.02	1.20	1.34
ILMN_169488	NM_001077593	ADHFE1	-1.06	1.31	1.34
ILMN_1285	NM_001005416	MARCH2	-1.09	1.15	1.19
ILMN_20300	NM_001008737	LOC401052	-1.03	1.20	1.33
ILMN_7889	NM_178324	SPTLC1	-1.05	1.14	1.21
ILMN_32090	XM_932149	LOC644366	1.11	1.36	1.48
ILMN_10834	NM_001002814	RAB11FIP1	1.07	1.20	1.30
ILMN_10663	NM_014231	VAMP1	1.04	1.28	1.31
ILMN_14445	NM_004577	PSPH	1.05	1.17	1.40
ILMN_7752	NM_006244	PPP2R5B	1.12	1.29	1.49
ILMN_10895	NM_152422	PTPDC1	1.05	1.18	1.27
ILMN_17915	NM_007001	SLC35D2	1.09	1.22	1.42
ILMN_3318	NM_001093	ACACB	-1.03	1.11	1.23
ILMN_9636	NM_002996	CX3CL1	-1.08	1.16	1.46
ILMN_29029	NM_001928	CFD	-1.15	1.08	1.32
ILMN_27830	NM_178564	NRBP2	-1.09	1.09	1.29
ILMN_4285	NM_152723	CCDC89	-1.12	1.04	1.21
ILMN_5830	NM_005658	TRAF1	-1.09	1.15	1.35
ILMN_4729	NM_178497	C4orf26	-1.17	1.20	1.47
ILMN_21416	NM_002477	MYL5	-1.14	1.15	1.30
ILMN_25241	NM_152649	MLKL	-1.13	1.02	1.25
ILMN_3087	NM_004990	MARS	-1.05	1.10	1.36
ILMN_15998	NM_005678	SNURF	-1.01	1.16	1.35
ILMN_29225	NM_002294	LAMP2	-1.11	1.12	1.26
ILMN_8135	NM_001069	TUBB2A	-1.17	1.06	1.22
ILMN_23782	NM_006636	MTHFD2	-1.06	1.18	1.34
ILMN_183655	NM_005025	SERPINI1	-1.09	1.13	1.25
ILMN_2131	NM_005191	CD80	-1.02	1.17	1.27
ILMN_176004	NM_001034850	FAM134B	-1.01	1.38	1.52
ILMN_9893	NM_004089	TSC22D3	-1.03	1.39	1.58
ILMN_23731	NM_002201	ISG20	-1.07	1.36	1.54
ILMN_1435	NM_006334	OLFM1	-1.03	1.40	1.59
ILMN_18782	NM_031892	SH3KBP1	-1.08	1.29	1.46
ILMN_11685	NM_022805	SNRPN	-1.05	1.16	1.37
ILMN_17464	NM_004470	FKBP2	-1.05	1.03	1.22
ILMN_16447	NR_002205	FTHL12	1.04	1.16	1.39
ILMN_25587	NM_006586	CNPY3	-1.09	1.10	1.18
TUBB	NM_001069	TUBB2A	1.00	1.22	1.34
ILMN_9893	NM_198057	TSC22D3	-1.08	1.16	1.35
ILMN_36230	XM_943039	LOC402677	1.10	1.12	1.40
ILMN_19668	NM_021109	TMSB4X	1.08	1.08	1.60
ILMN_175406	NR_003187	NCF1C	1.03	1.14	1.36
ILMN_21448	NM_173469	UBE2Q2	1.07	1.24	1.30
ILMN_18454	NM_012241	SIRTS	1.03	1.34	1.41
ILMN_5055	NM_001029884	PLEKHG1	1.00	1.20	1.24
ILMN_26453	NM_080682	VCAM1	1.07	1.22	1.25
ILMN_13503	NM_003680	YARS	1.04	1.17	1.25
ILMN_15502	NM_002966	S100A10	1.06	1.15	1.28
ILMN_3421	NM_181509	MAP1LC3A	1.04	1.23	1.26
ILMN_1988	NM_016134	PGCP	1.06	1.26	1.29
ILMN_4884	NM_006705	GADD45G	-1.04	1.32	1.49
ILMN_23241	NM_207376	LOC387882	-1.01	1.28	1.36
ILMN_29453	NM_022743	SMYD3	1.02	1.14	1.31
ILMN_1647	NM_018217	EDEM2	-1.01	1.16	1.32
ILMN_17370	NM_207122	EXT2	-1.03	1.13	1.27
ILMN_25787	NM_024310	PLEKHF1	-1.03	1.07	1.27
ILMN_19015	NM_001002018	HCFC1R1	-1.06	1.07	1.49
ILMN_22894	NM_017530	ZNF821	1.03	1.14	1.37
ILMN_24191	NM_001038704	C17orf47	1.13	-1.02	1.29
ILMN_20036	NM_144729	DUSP10	-1.11	1.00	1.21
ILMN_9169	NM_015043	TBC1D9B	-1.02	1.01	1.32
ILMN_43810	NM_031308	EPPK1	-1.11	-1.04	1.19
ILMN_46443	XM_933495	LOC441032	-1.03	-1.08	1.33
ILMN_13880	NM_180990	ZACN	1.00	-1.03	1.23