



# Deep Generative Models for Fast Photon Shower Simulation in ATLAS

The ATLAS Collaboration\*

CERN, Geneva, Switzerland

Received: 19 October 2022 / Accepted: 4 November 2023

© The Author(s) 2024

## Abstract

The need for large-scale production of highly accurate simulated event samples for the extensive physics programme of the ATLAS experiment at the Large Hadron Collider motivates the development of new simulation techniques. Building on the recent success of deep learning algorithms, variational autoencoders and generative adversarial networks are investigated for modelling the response of the central region of the ATLAS electromagnetic calorimeter to photons of various energies. The properties of synthesised showers are compared with showers from a full detector simulation using GEANT4. Both variational autoencoders and generative adversarial networks are capable of quickly simulating electromagnetic showers with correct total energies and stochasticity, though the modelling of some shower shape distributions requires more refinement. This feasibility study demonstrates the potential of using such algorithms for ATLAS fast calorimeter simulation in the future and shows a possible way to complement current simulation techniques.

## Introduction

The extensive physics programme of the ATLAS experiment [1] at the Large Hadron Collider [2] relies on highly accurate Monte Carlo (MC) simulation as a basis for hypothesis tests that compare physics models to collision data. Part of the simulation chain includes the interaction of incoming particles with the ATLAS detector. Calorimeters are a key detector technology used for measuring the energy and position of charged and neutral particles; however, it is computationally intensive to simulate their response to incoming particles. ATLAS employs sampling calorimeters where particles lose their energy in a cascade (called a shower) of electromagnetic and hadronic interactions with a dense absorber material. The number of particles produced in these interactions is subsequently measured in thin sampling layers of an active medium interleaved with the absorber material.

The deposition of energy from a developing shower in the calorimeter is a stochastic process that cannot be calculated from first principles but rather is modelled with a precise simulation. It requires the calculation of interactions of particles with matter at the microscopic level as

implemented using the GEANT4 toolkit [3]. This simulation process is inherently slow and thus becomes a bottleneck in the ATLAS simulation pipeline [4, 5]. The large number of particles produced in showers within a calorimeter, as well as the complexity of the geometry of a calorimeter, lead to the large computational complexity in simulations. To meet the growing demands of physics analyses on MC simulation, ATLAS already relies strongly on fast calorimeter simulation techniques based on thousands of individual parameterisations of the calorimeter response in the directions longitudinal and transverse to the axis of the shower, given the pseudorapidity and initial energy of a single particle [6].

In recent years, it has been demonstrated that deep neural networks can accurately model the underlying distributions of rich, structured data for a wide range of applications, notably in the areas of computer vision, natural language processing and signal processing. The ability to embed complex distributions in a low-dimensional manifold has been leveraged to generate samples of higher dimensionality and approximate the underlying probability densities. Among the most promising approaches to generative models are variational autoencoders (VAEs) [7, 8] and generative adversarial networks (GANs) [9], which have been used to simulate the response of idealised and future high-granularity calorimeters [10–14].

This paper presents novel applications of generative models as alternatives to techniques currently used [6] in the fast

---

F. Bauer, D. Bruncko, I.A. Budagov, E. Fullana Torregrosa, V. Gratchev, M. Lokajicek, J. Olszowska, L. Perini, S.Yu. Sivoklovov, V. Vrba, S. Zimmermann: Deceased.

\* e-mail: atlas.publications@cern.ch

simulation of the ATLAS calorimeter response. Notably, the two models presented in this paper address the challenge of reproducing the true distributions of shower properties when using simple generative models. Alongside the model presented in Ref. [6], this is one of the first applications of generative models using the real ATLAS detector geometry instead of a simplified model and is the first to use the read-out of energy deposits recorded by the cells of the ATLAS calorimeter.

The simulation approach used in ATLAS focuses on single-particle simulations resulting in additive energy deposits in the calorimeter. Fast-simulation approaches replace GEANT4 for the simulation of individual particles showering in the calorimeter. The ATLAS calorimeter is particularly challenging due to its complex structure, which comprises several layers of cells with varying geometry and depth, following an accordion shape in the radial direction in several layers. This paper focuses on generating showers for single photons covering a range of energies from 1 to 262 GeV in a narrow slice of the central pseudorapidity region of the electromagnetic calorimeter.<sup>1</sup> The calorimeter geometry in the central region is more uniform than in other regions, and the electromagnetic showers of photons are intrinsically less complex than showers initiated by hadrons. By focusing on a narrow region of the calorimeter it is possible to neglect the dependence of the calorimeter response on the pseudorapidity of the incident particle. These approaches demonstrate the feasibility of using such models to generate particle showers that reproduce numerous details of the GEANT4 simulation, and this work shows possible ways to complement current techniques.

This paper is organised as follows. Section "ATLAS Calorimeter" describes the design of the ATLAS detector, and the geometry of the calorimeter system in particular. The Monte Carlo simulation samples are described in Sect. "Monte Carlo Samples and Preprocessing". Section "Models" presents a comprehensive summary of the deep generative models exploited in this work, as well as their optimisation. The results obtained by these algorithms are reviewed in Sect. "Results", with the challenges faced discussed in Sect. "Challenges". Section "Conclusion" summarises the achievements and challenges presented in the paper.

<sup>1</sup> ATLAS uses a right-handed coordinate system with its origin at the nominal interaction point (IP) in the centre of the detector and the  $z$ -axis along the beam pipe. The  $x$ -axis points from the IP to the centre of the LHC ring, and the  $y$ -axis points upwards. Cylindrical coordinates  $(r, \phi)$  are used in the transverse plane,  $\phi$  being the azimuthal angle around the  $z$ -axis. The pseudorapidity is defined in terms of the polar angle  $\theta$  as  $\eta = -\ln \tan(\theta/2)$ . Angular distance is measured in units of  $\Delta R \equiv \sqrt{(\Delta\eta)^2 + (\Delta\phi)^2}$ .

## ATLAS Calorimeter

The ATLAS experiment at the LHC is a multipurpose particle detector with a forward–backward symmetric cylindrical geometry, covering the full  $4\pi$  solid angle almost hermetically by combining several subdetector systems installed in layers around the interaction point.

Starting at the beamline and moving radially outwards, the ATLAS detector comprises an inner tracker covering the central  $|\eta|$  region, a thin superconducting solenoid, a calorimeter system, and a muon spectrometer based on a system of air-core toroidal superconducting magnets. The calorimeter system consists of separate electromagnetic (EM) and hadronic calorimeters, which are designed to capture and record the energy from different types of incident particles, and a forward calorimeter covering a pseudorapidity range of  $3.2 < |\eta| < 4.9$ . The EM and hadronic calorimeters covering the lower  $|\eta|$  range are divided into the barrel and endcap regions.

The EM calorimeter in the barrel region, which covers  $|\eta| < 1.475$ , is a lead/liquid-argon (LAr) sampling calorimeter with an accordion geometry in the  $\phi$  direction. It is constructed from accordion-shaped kapton electrodes and lead absorber plates with varying size in different regions of the detector, as shown in Fig. 1. This geometry allows modules to overlap each other and eliminates intermodule gaps. The design provides EM energy measurements with high granularity and longitudinal segmentation into multiple layers, capturing the shower development in depth. The three layers in the central region of the EM barrel are labelled as front, middle and back. In the region  $|\eta| < 1.8$ , the ATLAS experiment is equipped with a LAr presampler detector to correct for the energy lost by electrons and photons upstream of the calorimeter and thus to improve the energy measurements in this region. The EM calorimeter is surrounded by a hadronic sampling calorimeter consisting of steel absorbers and active scintillator tiles, covering the central pseudorapidity range ( $|\eta| < 1.7$ ).

The ATLAS EM calorimeter is segmented into three-dimensional cells, which are rectangular in the  $\eta$ – $\phi$  plane, follow the accordion shape in  $r$ , and vary in shape and size in the  $(r/z, \eta, \phi)$  space. The EM calorimeter is over 22 electromagnetic radiation lengths in depth at  $|\eta| \approx 0$ , ensuring that there is little leakage of EM showers into the hadronic calorimeter. Throughout the paper, the raw  $\eta$  and  $\phi$  values of the calorimeter cells are used. These do not include corrections for imperfections in the detector, such as deformations or misalignment.

Among the three EM barrel layers, the middle layer is the thickest and receives the largest energy deposit from EM showers. The front layer is thinner and exhibits a fine granularity in  $|\eta| < 1.475$  (eight times finer than in the middle

**Fig. 1** Schematic of a slice of the ATLAS electromagnetic calorimeter at  $\eta = 0$  [15]. The cell geometry and relative depths of the individual layers are labelled for the front (Layer 1), middle (Layer 2) and back (Layer 3). The accordion structure can be seen along the depths of all sampling layers. The size and geometry of the cells in the presampler (PS) are shown to scale

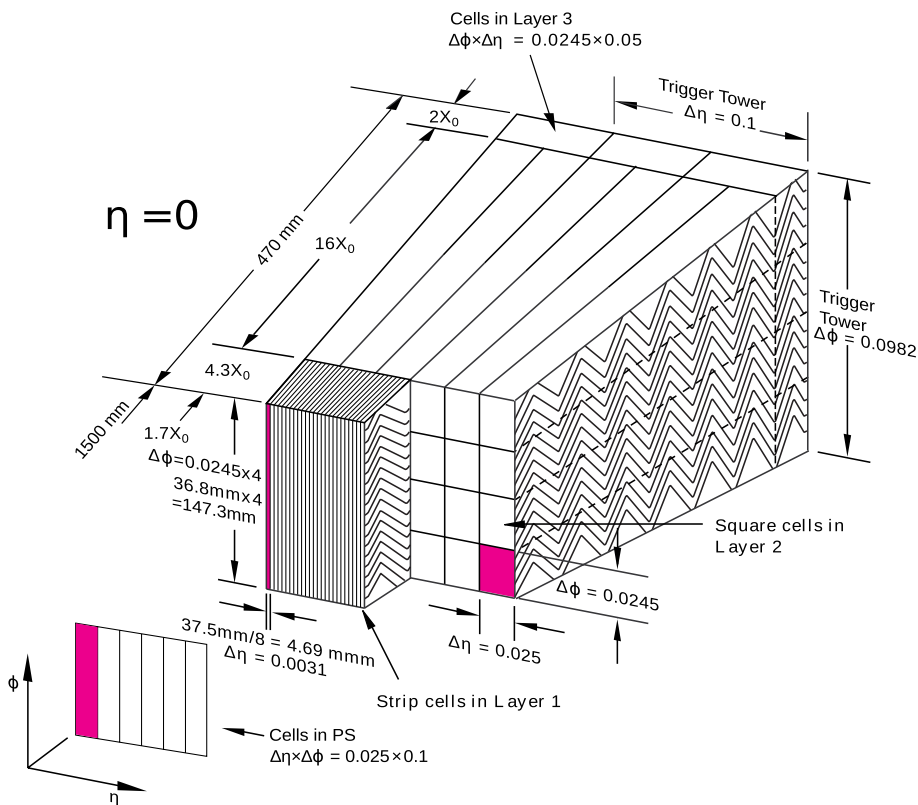

layer), but is four times less granular in  $\phi$ . In the back layer, less energy is deposited than in the front and middle layers.

### Monte Carlo Samples and Preprocessing

The ATLAS simulation infrastructure, consisting of event generation, detector simulation and digitisation, was used to produce and validate the samples used in the studies presented in this paper. Dedicated samples of single photons were simulated in the ATLAS calorimeter using GEANT4 with the standard ATLAS Run 2 geometry, allowing the models to focus on simulating the showers initiated by photons which did not convert in the ATLAS inner tracking detector (ID). This simulation infrastructure is a component of an extensive software suite [16] which is also used in the reconstruction and analysis of real and simulated data, in detector operations, and in the trigger and data acquisition systems of the experiment.

Training samples of individual photon showers were generated for nine discrete particle energies logarithmically spaced between 1024 and 262,144 MeV, with the energy doubling in each step. These energy points are labelled by the nearest integer value in GeV. The showers are uniformly distributed in  $0.20 < |\eta| < 0.25$ , which corresponds to the width in  $\eta$  of one cell in the back layer, and uniformly spread across the whole range of azimuthal angle  $\phi$ . Each simulated

sample contains approximately 10,000 generated events, for a total of nearly 90,000 events. The initial ‘MC-truth’ particles were generated on the front surface of the calorimeter, representing the handover boundary between the ID and calorimeter in the Integrated Simulation Framework [4]. Thus, the showers are not subject to energy losses in the ID or the LAr cryostat. The generated samples do not include displacements corresponding to the expected beam spread in the ATLAS interaction region, and their direction of propagation is consistent with production at the interaction point. In the digitisation of the GEANT4 hit output for the training samples, some detector effects like electronic noise, crosstalk between neighbouring cells and dead cells are turned off. The true energy deposits considered in each cell only those in the sensitive material, which for the electromagnetic calorimeter is liquid argon, with a timing cut of 300 ns applied to the readout, and with Birks’ law [17–19] applied to the energy response. The sampling fraction of the calorimeter layer is subsequently applied to scale up the energy deposits to account for the energy deposited in the inactive material.

Since GEANT4 is used for the simulation of the ID in the default ATLAS simulation chain, an additional set of testing samples, each with 5000 photon showers per energy point, was produced. These samples are used to assess the performance of the models when incorporated into the full simulation chain to replace only the simulation of the calorimeter.

These samples contain photons generated on the front surface of the calorimeter across a range to emulate the typical spread of collision vertex positions along the  $z$ -axis. The photons were generated in the simulation as originating directly from the surface of the calorimeter instead of from the interaction point to explicitly exclude energy losses in the ID. This makes possible a modular combined simulation of the ID and the calorimeter in the ATLAS simulation framework, each with their own simulation code, e.g. full detailed simulation in the ID with `GEANT4` and fast simulation approaches in the calorimeter. The lack of ID simulation does not impact the assessment of the performance, as in all cases the models will produce showers for the energies of photons as they reach the calorimeter and are independent of the previous stages. All detector and digitisation effects are included, in contrast to the samples produced for training. Finally, photon reconstruction [20] is applied to the simulated showers, and all shower shape variables are calculated as part of the photon reconstruction algorithm.

The showers originating from photons deposit the majority of their energy in the EM calorimeter, especially those from low-energy photons. Therefore, to simplify the task, only layers of the EM calorimeter are considered. As a further simplification in the samples used to train the generative models, the calorimeter cells are approximated by cuboids and do not follow the accordion shape, and only the energy deposits within a rectangular selection are considered for each layer. The dimensions of the rectangular selection in the middle layer are chosen to be  $7 \times 7$  cells in  $\eta \times \phi$ , containing more than 99% of the total energy deposited by a typical electromagnetic shower in this layer. This selection is consistent with other fast calorimeter simulations used in ATLAS.

The dimensions of the rectangular selections in the remaining three layers are chosen such that they cover the spread in  $\eta$  and  $\phi$  of the cells in the middle layer. As the cells in each layer do not have the same size in  $\eta$  and  $\phi$ , it is not possible to select a single window with the same dimensions in  $\Delta\eta$  and  $\Delta\phi$  for all layers which lines up with cell edges in a  $7 \times 7$  selection in the middle layer. To select the cell windows in each layer, two slightly different approaches are employed. In both approaches the cells are selected with respect to the impact cell, defined as the cell closest to the extrapolated trajectory of the photon. In both approaches a fixed window size is used for each layer. The two approaches, described in the following paragraphs, differ only in how to select the cell window in the front and back layers, which has only a small impact on the overall performance. The two models aim to reproduce the energies deposited in each of the cells within the windows across all layers, after accounting for the sampling fraction in each layer.

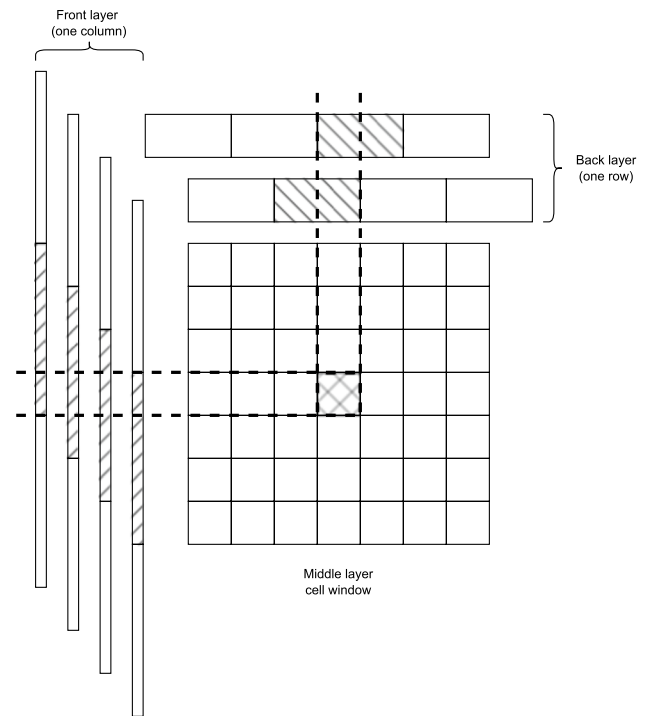

**Fig. 2** Possible alignments of the cell windows in the front and back layers with respect to the middle layer. A single column (row) of cells in  $\phi$  ( $\eta$ ) for the front (back) layer are shown, with the centre cells in each layer shaded, illustrating the four (two) possible alignments and their resulting overhang

In the first approach, used by the GAN, the cells in the presampler, front and back layers are chosen such that they cover the area of all cells in the  $7 \times 7$  window in the middle layer; this results in cell windows which are larger in  $\phi$  ( $\eta$ ) in the front (back) layer. The window size in number of cells for the presampler, front and back layer are  $7 \times 3$ ,  $56 \times 3$  and  $4 \times 7$ , respectively. In total, the energy deposits in 266 cells are considered. Due to the different sizes of the cells in the front and back layers, and because the cell edges are designed to align with those in other layers, the cell windows in the front and back layers are not centred on the window in the middle layer but instead ‘overhang’ in the  $\phi$  or  $\eta$  direction respectively. This can be seen in Fig. 1 where the middle layer has  $4 \times 4$  cells which corresponds to exactly  $32 \times 1$  cells in the front layer and  $3 \times 4$  cells in the  $\eta$  direction for the back layer. For a  $7 \times 7$  window in the middle layer, there are therefore four (two) possible alignments of the cell window in the front (back) layer relative to the centre cell in the middle layer, as shown in Fig. 2.

The second approach, which is used by the VAE, makes use of the impact position in each layer to select the centre cell for the cell window in that layer. Since an odd number of cells in both  $\eta$  and  $\phi$  per layer are required to have only one centre cell per layer, this results in an additional row of cells in  $\eta$  in each of the front and back layers compared to the first

approach, with window sizes of  $57 \times 3$  and  $5 \times 7$ , respectively. This results in an additional 10 cells, and removes the need to consider the alignment of the cell windows between layers. In total, the energy deposits in 276 cells are considered. In both cell-window approaches, when simulating new showers the energies of cells outside of the selected cell windows are set to zero.

In this paper, the detailed simulation samples are produced with GEANT4 without any simplifications applied; training samples are produced with GEANT4 with simplifications applied when selecting the cell windows; and generated data are showers produced by the two models, the VAE and the GAN. All three samples are simulated data.

## Models

The architecture of the studied neural networks, the objective functions used in the training, the tuning of the hyperparameters and their impact on the shower simulation are discussed in this section. A general introduction to machine learning is given, for example, in Refs. [21, 22]. Two fundamentally different architectures were studied, a VAE and a GAN. It should be emphasised that in both cases the training data are given as flattened one-dimensional vector of calorimeter cell energies, along with a few additional condition parameters. When the trained generative networks are integrated into the ATLAS simulation infrastructure using the Lightweight Trained Neural Network package [23], the flattening of the cells is performed in the same way as for training of the networks. The correlations between deposits in neighbouring cells, within the same layer or in depth, are learned directly from the training data without being reflected in the architecture. Although convolutional layers were studied to exploit information about the local structure, they did not bring any improvement over dense layers. Furthermore, determining which trained model produces the most realistic showers across all ranges of energies and distributions is a fundamental challenge in the optimisation of generative models for use in calorimeter simulation and requires visual inspection of a range of key distributions. It is not trivial to quantify the performance trade off in different observables and across the different energy values.

### Variational Autoencoders

VAEs [7, 8] are a class of unsupervised learning models combining deep learning with variational inference. They are composed of two stacked neural networks, acting as an encoder and a decoder respectively, and can be used as generative models. VAEs are latent-variable models that introduce a set of random variables that are not directly observed but are used to reveal underlying structures in

data. As such, the encoder  $q_\theta(z|x)$  compresses the input data  $x$ , in this case the energy deposits of a calorimeter shower, into a lower-dimensional latent variable  $z$ . The learnable parameters of the encoder are denoted by  $\theta$ . It should be explicitly noted that this latent representation is stochastic, i.e.  $q_\theta(z|x)$  maps  $x$  to a full distribution rather than being a function  $x \mapsto z$ . The decoder  $p_\phi(x|z)$  learns the inverse mapping, thus reconstructing the original input from this latent representation. The learnable parameters of the decoder are denoted by  $\phi$ . Once the model is trained, the decoder can be used independently of the encoder to generate data  $\tilde{x}$ ; new calorimeter showers are synthesised by sampling  $z$  according to the prior probability density function  $p(z)$ , which they are assumed to follow, and then sampling  $\tilde{x}$  from  $p_\phi(x|z)$ . The prior distribution of the latent variable  $p(z)$  is chosen to be a multivariate normal distribution with a covariance equal to the identity matrix.

The model explored in this paper is composed of two stacked neural networks each comprising four hidden layers. The input to the encoder is the energy of each of the cells in the window selected for each layer, as introduced in Sect. "Monte Carlo Samples and Preprocessing". As a result, the output of the decoder consists of the energies of 276 cells for each shower. The architecture is illustrated in Fig. 3. The implemented model is conditioned [24, 25] on the energy of the incident particle to generate showers corresponding to a specific energy. The encoder and decoder networks are connected and trained together, but only the decoder is used to generate new showers. The training maximises the variational lower bound on the marginal log-likelihood for the data, approximated with the reconstruction loss, and the Kullback–Leibler divergence [26] ( $D_{\text{KL}}$ ) of the distribution of the encoded latent space with respect to  $p(z)$ . The total loss is given by

$$\log p(x) \geq \underbrace{E_{z \sim q_\theta(z|x)} [\log p_\phi(x|z)]}_{\text{Variational lower bound}} - \underbrace{D_{\text{KL}}(q_\theta(z|x) || p(z))}_{\text{Kullback–Leibler divergence}}. \tag{1}$$

The variational lower bound  $E_{z \sim q_\theta(z|x)} [\log p_\phi(x|z)]$  measures the expectation value of the log probability of inputs reconstructed by the decoder  $p_\phi(x|z)$ , with  $z$  sampled from the encoded latent space distribution  $q_\theta(z|x)$  for the given input data  $x$ . This penalises the VAE for generating output distributions different from the input training data  $x$  and thus characterises the capacity of the decoder to recover data from the latent representation. Assuming that the reconstructed input data  $\tilde{x}$  differ from the true input samples  $x$  in a normally distributed way, the mean squared error  $||\tilde{x} - x||_2^2$  is used as the reconstruction loss. The second term, the negative Kullback–Leibler divergence, measures the divergence of the encoded latent space distribution  $q_\theta(z|x)$  from the chosen prior probability density function  $p(z)$ . It is defined as

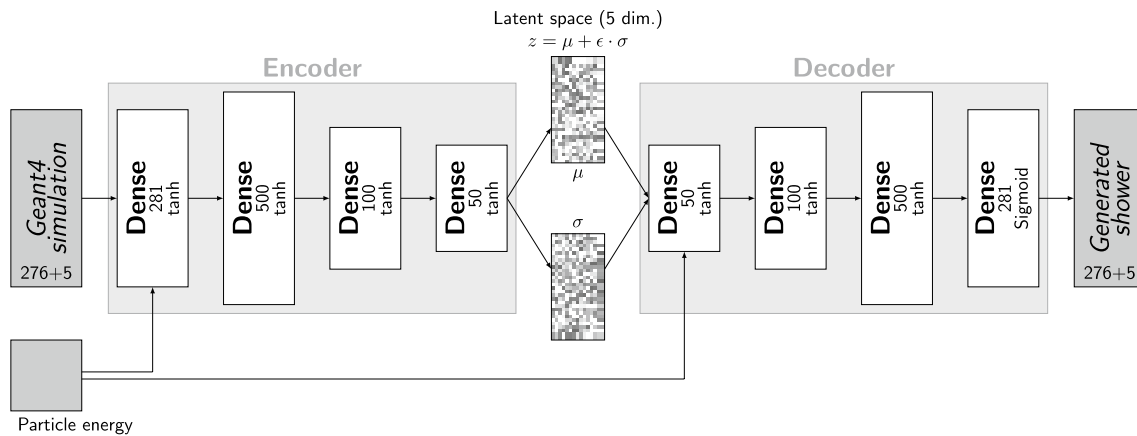

**Fig. 3** Schematic representation of the architecture of the VAE presented in this paper. It is composed of two stacked neural networks, each consisting of four hidden layers with 281, 500, 100, and 50 nodes, arranged so that the networks acts as an encoder and decoder (with the layer structure reversed). The encoder compresses the input, comprising 276 cell energies and the five energy fractions, into a five-dimensional latent space, with encoded events constrained to follow a multidimensional Gaussian distribution. The latent variable  $z$ , whose prior distribution is chosen to be a multivariate normal distribution,

$$-D_{\text{KL}}(q_{\theta}(z|x)||p(z)) = \frac{1}{2} \sum_{i=1}^n (1 + \log(\sigma_i^2(x)) - \mu_i^2(x) - \sigma_i^2(x)),$$

where  $\mu_i$  and  $\sigma_i$  enter  $q_{\theta}(z|x)$  as the normal distribution  $\mathcal{N}(z|\mu, \sigma)$  and  $n$  is the number of latent-space dimensions.

For fast calorimeter simulation, the objective function is scaled by a weight for each term, controlling the relative importance of the contributions during the optimisation of the model, as proposed by the  $\beta$ -VAE model [27]. The  $D_{\text{KL}}$  term acts as a regularisation, and changing its weight directly affects the generated distributions. In contrast to the values proposed in Ref. [27],  $D_{\text{KL}}$  is multiplied by a weight  $w_{\text{KL}}$  in the interval (0, 1] to prioritise reconstruction performance over accurately matching the latent space distribution to the chosen prior  $p(z)$ . At the maximum value for the weight, the loss becomes equivalent to the true variational lower bound, as seen in Eq. (1).

The VAE in this paper is implemented in Keras 2.3.1 [28], using TensorFlow 1.15.0 [29] as the backend with mini-batch gradient descent via the Adam optimiser [30]. It is trained on an NVIDIA<sup>®</sup> Titan X Pascal graphics card with a processing power of 3584 cores, each clocked at 1417 MHz, for a total of 1000 epochs, which results in a maximum training time of around 4 h for the networks. A hyperparameter scan is performed to find the best network architecture and hyperparameter settings. The final network is chosen by minimising the total loss after training for a set number of epochs and inspecting the physics observables of new

is formed by combining an encoded mean  $\mu$  and standard deviation  $\sigma$  for each encoded event with a factor  $\epsilon$  sampled from the unit normal distribution. The decoder takes the latent space as an input and tries to reconstruct the original inputs. The model uses a tanh activation function for the hidden layers and a sigmoid function for the output layer. The implemented algorithm is conditioned on the energy of the incident particle to generate showers corresponding to a specific energy. The condition is passed to both the encoder and decoder networks alongside their inputs

showers generated by sampling from the latent space according to the prior distribution  $p(z)$ .

### Data Reparametrisation

When training the VAE on the absolute energies in all of the cells, even with the condition of the photon energy, it was found that the network could accurately model either the total energy of the shower or the distribution of cell energies within each layer, but not both with the same model. To address this issue the representation of the inputs entering the network was reparametrised to simplify the learning process. Per shower, the energies of the cells within each layer are normalised to the total energy recorded in that layer. For a cell  $j$  in layer  $i$ , its new value is given by the ratio:

$$R_{\text{Cell}(i,j)} = \frac{E_{\text{Cell}(i,j)}}{E_{\text{Layer}(i)}} = \frac{E_{\text{Cell}(i,j)}}{\sum_{j=1}^{N_i} E_{\text{Cell}(i,j)}},$$

where  $N_i$  is the number of cells in the selected window for each of the four layers.

To preserve the correlations of the energies across layers, and to retrieve the absolute energy of each cell from the output of the decoder, the VAE is tasked with learning the energy deposited in each layer and the total energy of the shower. This is encoded as five additional features provided as input to the model. For each event the total energy of the shower divided by the MC-truth energy of the photon, and the energy in each layer divided by the total energy of

the shower, are provided as additional inputs which are to be reconstructed. Consequently, the input and output of the model each consist of 281 features, alongside the MC-truth energy of the input particle used to condition the model.

Furthermore, to improve the performance in reconstructing the shape of the showers within each layer a modification is made to the reconstruction loss term in the loss function. To capture the importance of accurately reconstructing the energies of cells closer to the shower centre while accommodating the variability of cell energies at the edges of the shower, a weight term for each of the  $m$  input features is incorporated into the reconstruction loss:

$$||\tilde{x} - x||_w^2 = \frac{1}{m} \sum_{i=1}^{m=281} w_i(x_i - \tilde{x}_i)^2.$$

The weights  $w_i$  are derived from the width of the input distribution per feature  $i$  over all training events. To assign a higher importance to input features with a narrower spread of values, the weights  $w_i$  are calculated per feature from the inverse of the standard deviation calculated over all showers. These weights are derived in the same way for all 281 features. The full loss function used in the training is, therefore

$$L_{\text{VAE}}(x, \tilde{x}) = ||\tilde{x} - x||_w^2 + w_{\text{KL}} \frac{1}{2} (1 + \log(\sigma^2(x) - \mu^2(x) - \sigma^2(x))).$$

### Generative Adversarial Networks

GANs are unsupervised learning algorithms implemented as a deep generative neural network taking feedback from an additional discriminative neural network. Originally developed as a minimax game [31] for generating realistic-looking natural images [9], GANs have a wide range of applications, including calorimeter simulation [10–12]. The gradient-penalty-based Wasserstein GAN (WGAN-GP) is a slightly modified algorithm that is widely used, because it is more stable during training [32, 33]. This is the flavour of GAN used in this paper and from now on is referred to as the GAN. The GAN is composed of three neural networks: a generator, a standard critic and an additional critic for the total energy. The model is conditioned on the energy of the incident particle, its position within the impact cell and the alignments of the cell windows across the layers in  $\eta$  and  $\phi$ , discussed in Sect. "Monte Carlo Samples and Preprocessing". The detailed architecture of the three networks is illustrated in Fig. 4.

A series of preprocessing steps are applied to each of the neural network inputs to make the learning easier. Firstly, the cell energies for each shower are normalised by the true energy of the incident particle. Secondly, the particle position information is computed with respect to the centre of the impact cell, and then standard-normalised, whereby the

mean and standard deviation of the distribution across all training samples are adjusted to be equal to zero and one, respectively. Finally, a log-transform followed by standard-normalisation is applied to the true energy of the particle. The cell window alignment is passed to the network using two one-hot encoding vectors, with the encoded bits indicating the alignments of cell edges in the front and back layers with respect to the cell window in the middle layer.

The loss function for each of the critics is

$$L_{\text{Critic}} = E_{\tilde{x} \sim p_{\text{gen}}} [D(\tilde{x})] - E_{x \sim p_{\text{GEANT4}}} [D(x)] + \beta E_{\hat{x} \sim p_{\hat{x}}} [(||\nabla_{\hat{x}} D(\hat{x})||_2 - 1)^2].$$

Here,  $p_{\text{GEANT4}}$  is the GEANT4 probability distribution,  $p_{\text{gen}}$  is the probability distribution of outputs from the generator network (which takes a standard-normal-distributed latent space as input),  $D(x)$  is the output of the critic network for real showers from GEANT4 and  $D(\tilde{x})$  is the output for showers generated by the generator. During training, the critic  $D$  tries to maximise the distance between the predictions for the showers drawn from GEANT4 and those from the generator. The term  $E_{\tilde{x} \sim p_{\text{gen}}} [D(\tilde{x})]$  represents the critic’s ability to correctly identify synthesised showers, while the term  $E_{x \sim p_{\text{GEANT4}}} [D(x)]$  represents the ability of the critic to correctly identify showers from GEANT4.

The last term in the loss function,

$$\beta E_{\hat{x} \sim p_{\hat{x}}} [(||\nabla_{\hat{x}} D(\hat{x})||_2 - 1)^2],$$

is the two-sided gradient penalty (which leads to the ‘GP’ in WGAN-GP). Here  $D(\hat{x})$  is the output of the critic for a mixture of real and generated showers, where  $\hat{x}$  can be interpreted as a random point along the straight line connecting a point from the real distribution  $p_{\text{GEANT4}}$  and generator distribution  $p_{\text{gen}}$ . The value of the hyperparameter  $\beta$  indicates the relative importance of the final term in the loss function and is known as the ‘gradient penalty weight’ (GPW). The gradient penalty softly enforces the Lipschitz constraint on the critic, which allows the critic to estimate the Wasserstein-1 distance between real and generated images. The algorithm is further extended to estimate conditional probabilities, leaving the evaluation of the gradient penalty over the showers unchanged.

For the energy critic, the input image of the shower is replaced by the total energy of the three-dimensional image. The loss function remains the same, although  $x$ ,  $\tilde{x}$  and  $\hat{x}$  are now taken as the sums over all respective values.

A regulariser on the sum of magnitudes of the outputs is applied to the final layer of the generator to encourage the generation of sparse energy deposits. The GAN is trained for 25,000 epochs, but the best epoch is chosen manually due to epoch-to-epoch fluctuations in performance. After a primary, loose shortlisting based on the RMS difference between the covariance matrices of the GAN and GEANT4 distributions,

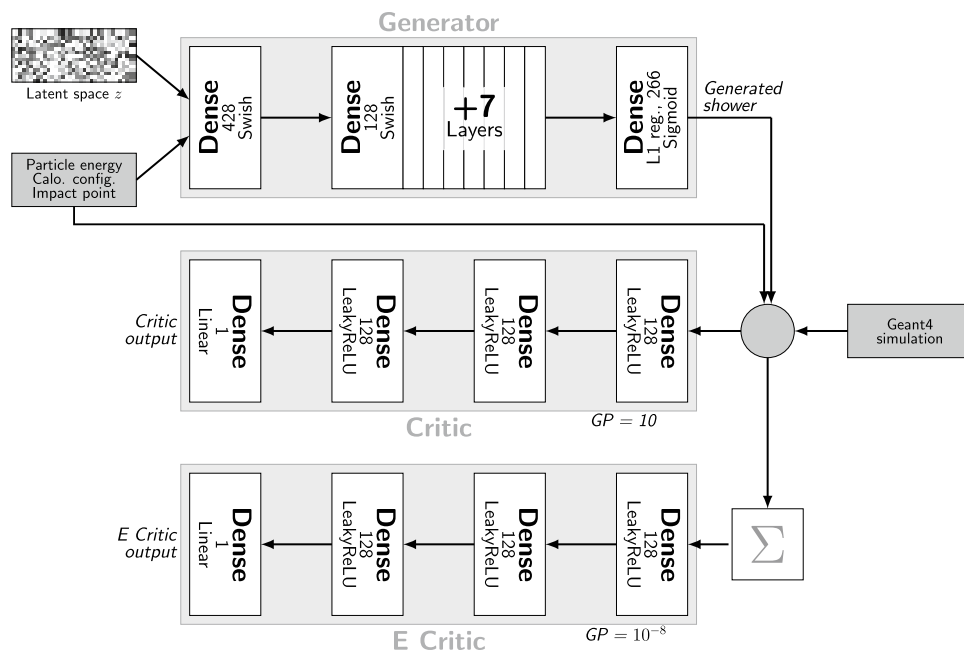

**Fig. 4** Schematic representation of the architecture of the GAN used in this paper. It is composed of three neural networks. The generator takes as input 300 random numbers drawn from the multivariate normal distribution which forms the latent space and is conditioned on the energy of the input particle, extrapolated position within the impact cell, and information about the alignment of the calorimeter cell windows. The critic compares synthesised showers from the generator with showers generated by GEANT4 while the energy critic com-

pares only the total energy of the showers. The model uses trainable Swish activation functions [34] for the hidden layers of the generator and leaky rectified linear units (LeakyReLUs) [35] as activation functions for the hidden layers of the critics. The output layers of the generator and two critics have sigmoid and linear activations, respectively. At the grey circle, the training procedure switches between batches drawn from the generator, the simulation and the mixed sample used to evaluate the WGAN-GP losses

the best model is chosen through visual inspection of the energy resolution and the ability of the GAN to condition on the calorimeter geometry, manifested by its modelling of the mean  $\eta$  in the back layer and width in  $\phi$  for the front layer. A similar strategy is also employed in hyperparameter searches. Although it is susceptible to confirmation biases, the strategy was found to be better than using standard statistical distance measures such as Kolmogorov–Smirnov or Anderson–Darling tests, due to the difficulty in quantitatively assessing performance across multiple distributions and a wide range of energies.

The training for 25,000 epochs was completed in 79 hours using approximately 50% of the available training data on an NVIDIA® Kepler™ GK210 GPU with a processing power of 2496 cores, each clocked at 562 MHz. The card has a video RAM size of 12 GB with a clock speed of 5 GHz. The training data are read from memory. Although trained on different hardware to the VAE, this has a negligible impact on comparisons of model performance. The model is implemented in Keras 2.0.8 [28], using TensorFlow 1.3.0 [29] as the backend, and the networks are trained with mini-batch gradient descent using the RMSProp optimiser [36].

### Energy Critic

When training a WGAN-GP with a single critic, it was found that the model failed to simultaneously reproduce the energy resolution of the detector and the lateral shower shapes. This is because in gradient-penalty-based Wasserstein GANs, the gradient penalty prevents the critic from making sharp decisions based on every cell of the input. For example, a GPW of  $10^{-13}$  allowed better modelling of the energy resolution of the detector at the cost of poorer lateral shape distributions and training stability. The final choice was optimised for the overall network performance, not just the total energy.

Disentangling the two tasks into separate critic networks allows the injection of domain priorities into the training algorithm. In addition to the original critic which focuses on the shower shapes, an additional energy critic with a GPW of  $10^{-8}$  is trained to be blind to all aspects of the calorimeter image except the total energy. The generator network is trained against the critic and energy critic simultaneously with a loss ratio of  $1 : 10^{-6}$ , forcing it to learn the shower shapes and the total energy distributions simultaneously. The combined loss for the generator is



$$L_{\text{Generator}} = E_{\tilde{x} \sim p_{\text{gen}}} [D(\tilde{x})] + 10^{-6} \cdot E_{\tilde{x} \sim p_{\text{gen}}} \left[ D_E \left( \sum_{\text{cells}} \tilde{x} \right) \right],$$

where  $D(\tilde{x})$  and  $D_E(\sum_{\text{cells}} \tilde{x})$  are the outputs of the first critic and the energy critic for a generated image  $\tilde{x}$ . This concept could be extended further with the insertion of additional physics observables as inputs to the second critic, or additional critics, if necessary, to explicitly indicate the importance of modelling particular physics-motivated features to the generator within the training algorithm.

## Comparison with Prior Work

In contrast to other approaches in previous work, the models in this paper are trained and evaluated using samples produced with the detailed simulation model used by the ATLAS Collaboration.

This is one of the first applications of generative models using the real ATLAS detector geometry instead of a ‘toy’ detector model, and it is the first to use the readout of the energy deposits recorded by the cells of the ATLAS calorimeter. Although the study is performed in a small region in  $\eta$ , the full  $\phi$  range is simulated. This introduces various complications, such as the changing geometry of the calorimeter. However, it also presents many benefits, such as the ability to perform a direct comparison with the full simulation of interactions in the calorimeter from GEANT4. These comparisons are performed in terms of memory footprint and speed. Future comparisons with current state-of-the-art fast simulation approaches are also simplified. Comparisons with reconstructed physics objects can also be performed after implementation in the full simulation chain used by the ATLAS experiment. The effect of calibration, which is tuned using only GEANT4 simulations, can also be studied. Overall, this makes it possible to understand the differences at the level of real physics analyses and not just in the study of a shower simulation.

As mentioned previously, the geometry of the ATLAS calorimeter itself presents its own challenges. The ATLAS calorimeter is constructed from cells arranged in several layers radially around the interaction point, comprising cells of varying size and depth. This creates a varying arrangement of calorimeter cells depending on where in the calorimeter the cell selection is performed. The detector geometries presented in Refs. [10–14], in contrast, model a cuboidal block of detector volume which does not require any further window selection. Furthermore, in the models presented in this paper, only the four EM calorimeter layers are considered and information about the depth of a shower is not represented by coordinates in the  $r/z$  direction, but rather by a label for each layer. This has the effect of simplifying the geometry in the radial direction, but it also adds a complication when modelling the propagation of the shower through

the detector. Since the cells in the different layers have different sizes, this adds complexity especially when selecting and ordering the relevant cells. To address this challenge, the input is simplified by representing the cells as a single concatenated vector with no spatial information or relationship preserved, instead of using three-dimensional convolutional layers in the networks. Any spatial relationship between cells in generated showers is therefore learned by the two models.

Similarly to previous approaches which have focused on a block of calorimeter layers, the models in this paper are trained to model showers only in a narrow  $\eta$  window in the ATLAS detector. This removes the challenge of modelling the changing combination of layers and varying granularity of cells across the different layers of the ATLAS detector.

In comparison to the models presented in Refs. [13, 14], which synthesise particle showers in high-granularity calorimeters, the architectures of the two models presented in this paper are much less complex. Instead, the challenges faced in accurately simulating particle showers, such that they are able to reproduce global distributions constructed from the generated outputs, are addressed by using innovative adaptations. The most notable of these are the additional critic in the WGAN to improve the modelling of the overall calorimeter energy response, and the reparametrisation of the inputs in the VAE whereby the network is trained on relative energies instead of absolute values. Problems with WGAN-GPs, similar to those addressed by the network presented in this paper, have been encountered in other applications in high-energy physics, and were addressed using a Maximum Mean Discrepancy loss term [37] and post-processing networks [13].

Furthermore, in contrast to other approaches, only fully connected layers are employed in the networks, and the calorimeter design and structure is not reflected in the design of the models.

## Results

To assess the quality of the generative models described in this paper, generated electromagnetic showers for single photons with various energies are compared with the training samples and the detailed simulation. Comparisons with the training samples are used to assess whether the energy deposits in the cells are well modelled, before the addition of digitisation noise which would hide the true modelling. The detailed simulation is used to assess the real performance of these models in the setting where they would be employed. Due to the stochastic nature of shower development in the calorimeter, it is not possible to determine the quality of the shower generation by looking at individual showers. Instead, relevant distributions used during event reconstruction and particle identification, such as the total energy, the energy

deposited in each calorimeter layer and the relative distribution of energies in the calorimeter cells, are compared. This tests the quality of the shower generation and also whether probabilities and correlations in the shower development are reproduced correctly.

All observables studied test the ability of the models not only to generate realistic showers, but also to capture complex underlying correlations between the deposits in different cells in all layers. This presents a challenge to all generative models, which are normally designed and employed to generate realistic and accurate-looking samples in isolation, rather than capturing and reproducing complex underlying correlations and distributions from the data.

Furthermore, all distributions used to assess the performance are unseen during the training, with no optimisation of the models via comparisons with the detailed simulation or for the observables describing the shower substructure. The models were optimised to maximise their ability to reconstruct the total shower energy across all energy points equally well, with performance assessed on only a few simple shower-shape observables constructed from the training samples in addition. Comparisons with the detailed simulation also present additional challenges, as several effects from the detailed simulation, such as underlying correlations arising from the  $z$ -spread of the photons (emulating the range of collision vertex positions), are not shown to the models during training and thus they will not learn this behaviour.

Three energy points from the nine used in training the models, 4 GeV, 65 GeV and 262 GeV, are compared. The 262 GeV and 65 GeV energy points are the highest- and third-highest energy points used in training respectively. High-energy showers are known to be the hardest to model due to the higher degree of complexity and substructure which is present in showers from more energetic incident particles. Showers generated by the two models are also compared for two energy points not seen during training, 25 GeV and 524 GeV, showing the ability of the models to interpolate and extrapolate to other values. Due to the difficulty of the task and the various challenges presented in defining single metrics, as discussed in Sect. "Challenges", the relative performance of these models is therefore assessed qualitatively by observing the modelling across multiple distributions.

## Shower Generation

The models presented in this paper are designed to produce the same calorimeter response to a specific photon energy as the full detector simulation. The energy deposited in the individual calorimeter layers is shown in Fig. 5 for photons with an energy of 65 GeV. Both the VAE and GAN reproduce the range of energy values in the training data.

They also produce distributions similar to those in the training data, with the VAE reproducing the distribution of the deposits in individual layers more accurately in the front and middle layer. Poorer agreement is observed in the pre-sampler and in the back layer, where both models simulate showers with lower energies than in training data. It should be noted that in comparison with the GAN, the VAE is additionally tasked with reconstructing the fraction of the total shower energy that is recorded in each layer, which has a large impact on the ability to reconstruct these distributions.

The average shower shape measured inside the calorimeter layers depends strongly on the longitudinal shower profile in the calorimeter and is used, for example, to distinguish photons from electrons. The modelling of the longitudinal shower development is shown in Fig. 6 for photons with different energies. The reconstructed longitudinal shower centre, referred to as shower depth, is the energy-weighted mean of the longitudinal centre positions  $d_i$  of all calorimeter layers,

$$d = \frac{1}{E} \sum_{i \in \text{layers}} E_i d_i,$$

with  $d_i$  taken from the nominal geometry description. Both models are able to reproduce the trend between the typical depth of the showers and the incident particle energies, showing that they are able to learn about correlations between energy deposits in different layers. Compared to the GAN, the VAE demonstrates better agreement across all energy points in modelling not just the range of shower depths but also the distributions. This is consistent with the observed performance of the VAE and GAN in modelling the individual layer energies. Another measure of longitudinal shower shape is the second  $\lambda$  moment of the shower, as defined in Ref. [38], which is shown in Fig. 7. This observable measures the spread of energy in the longitudinal development of the shower, in contrast to the shower depth, which measures the mean position. The second  $\lambda$  moment is used in Fig. 7 to compare the models with the detailed GEANT4 simulation as it is sensitive to the noise and digitisation of the cells. It provides a stringent test of the ability of the two models to correctly capture correlations between the energies deposited in the cells of all four layers of the EM calorimeter. Here the VAE is able to follow the overall distribution for energies up to 65 GeV, but the GAN is unable to model the observable in all but the lowest-energy showers.

Figure 8 shows the total energy response of the calorimeter,  $E$ , to photons with energies of 4 GeV, 65 GeV, and 262 GeV. Figure 9a shows the simulated energy as a function of true photon energy, comparing the models' ability to recover the mean shower energy and the energy resolution across all generated showers for a given true energy, testing the reproduction of the stochasticity of the shower

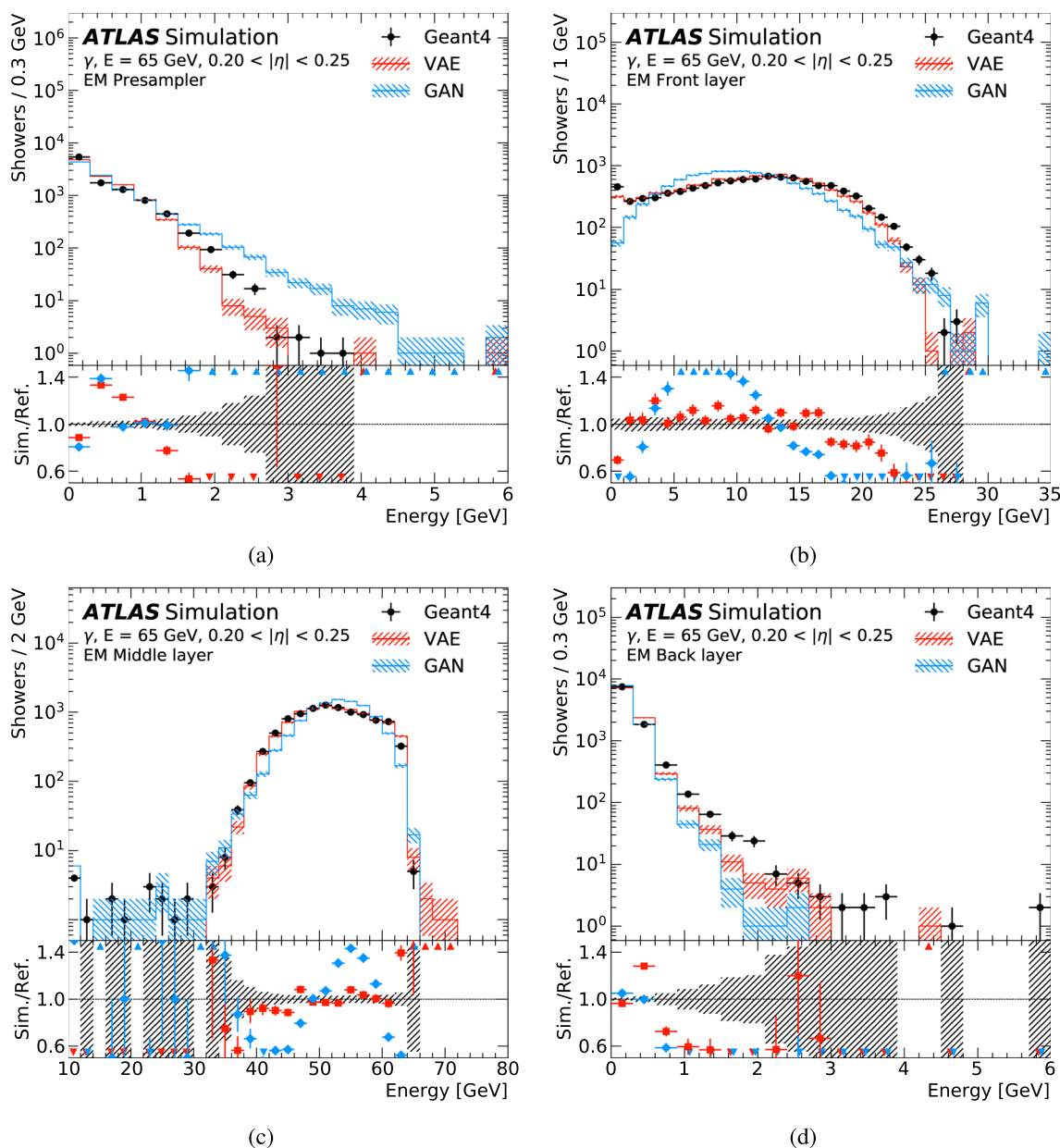
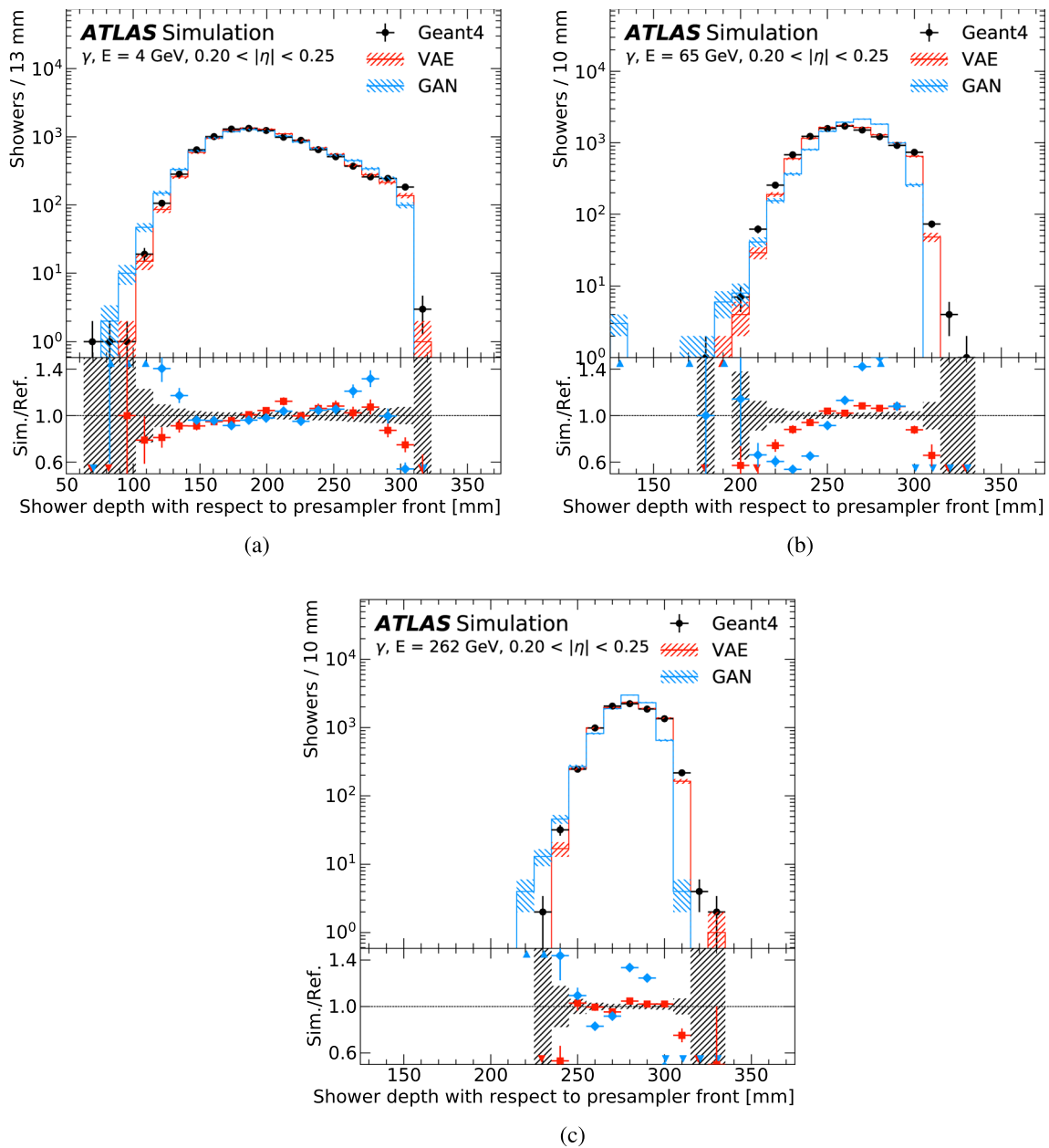

**Fig. 5** Energy deposited in the individual calorimeter layers, **a** the presampler, **b** the front layer, **c** the middle layer, and **d** the back layer, for photons with an energy of 65 GeV. The energy deposits from the GEANT4 training data (black markers) are shown as reference points and compared with those from a VAE (solid red line) and a GAN (solid blue line). The error bars and the hatched bands indicate the statistical uncertainty of the training data and the synthesised sam-

ples, respectively. The underflow and overflow are included in the first and last bin of each distribution, respectively. Arrows at the top and bottom of the ratio indicate when the values for either model in a bin fall outside of the displayed axis range. All showers are simulated consistent with the training samples, considering only the energy deposits in the cells of the four electromagnetic calorimeter layers without digitisation and crosstalk noise

energy. The error bars indicate the resolution of the simulated energy deposits. The statistical standard error of the mean is not shown; it is negligible given the amount of simulated data for each energy point. The GAN reproduces the mean shower energy simulated by GEANT4 for all energy points better than the VAE, with the VAE showing significant deviations from the GEANT4 simulation, particularly at

low energies, indicating a systematic underestimation. The GAN also models the energy spread better than the VAE for all energies, although both the GAN and VAE underestimate it at lower energies and overestimate it at higher energies. The same plot is shown in Fig. 9b for reconstructed photons generated using the samples with full detector simulation including digitisation and readout noise. The level of

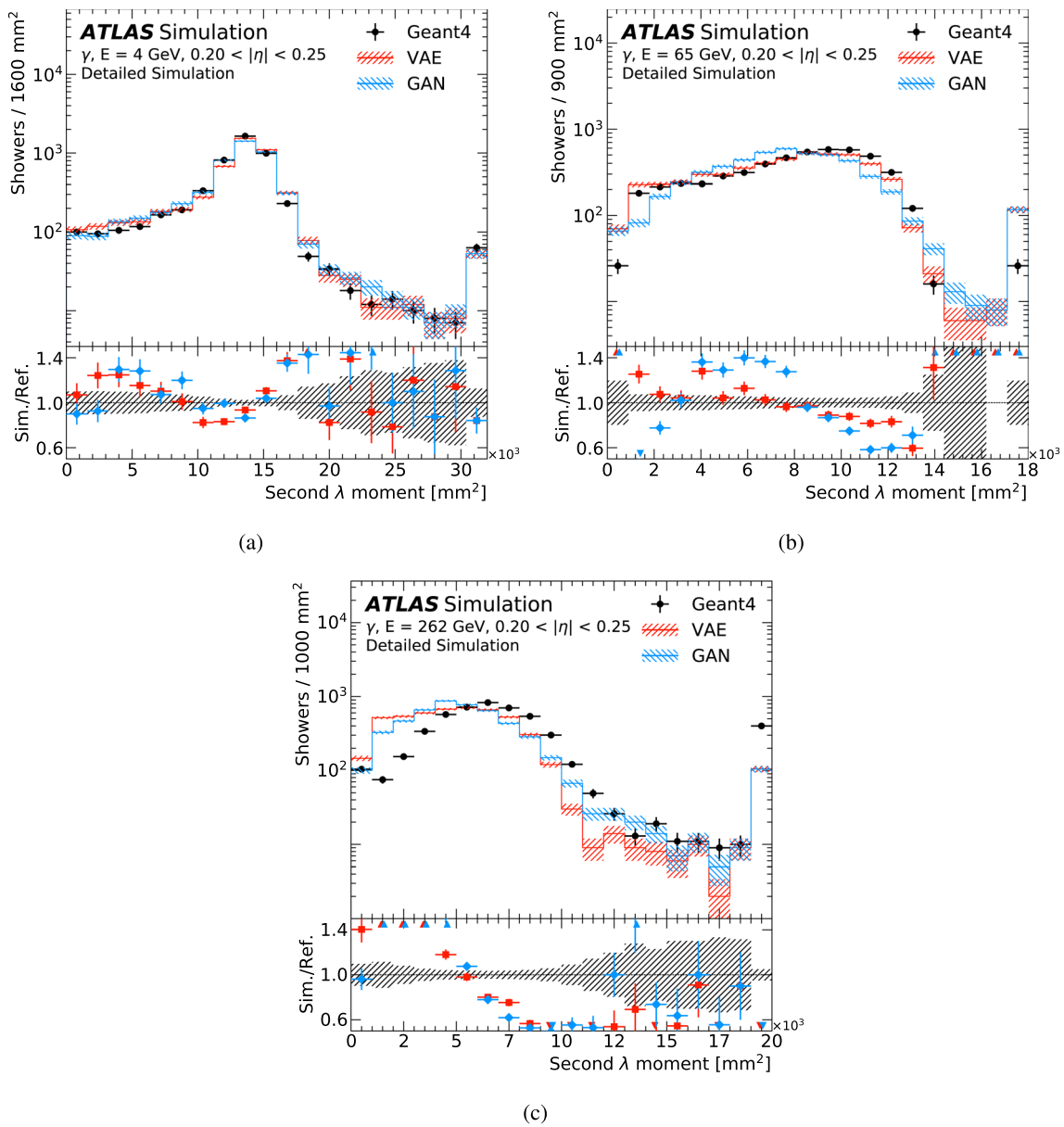

**Fig. 6** Reconstructed longitudinal shower centre (shower depth) for photons with an energy of **a** 4 GeV, **b** 65 GeV and **c** 262 GeV. The shower depth for the GEANT4 training data (black markers) are shown as reference points and compared with those from a VAE (solid red line) and a GAN (solid blue line). The error bars and the hatched bands indicate the statistical uncertainty of the training data and the synthesised samples, respectively. The underflow and overflow are

included in the first and last bin of each distribution, respectively. Arrows at the top and bottom of the ratio indicate when the values for either model in a bin fall outside of the displayed axis range. All showers are simulated consistent with the training samples, considering only the energy deposits in the cells of the four electromagnetic calorimeter layers without digitisation and crosstalk noise

agreement between GEANT4 and both the VAE and GAN is similar to that shown in Fig. 9a. In the absence of the energy critic, the energy resolution of the GAN was too large by a factor of two at high energies. Without the reparametrised inputs for the VAE, the spread as measured by the RMS was several times too large.

In addition to the detector energy response and general shower shape, there are further distributions which must be well modelled in order for the generative models to be considered for use in the simulation chain. These distributions are used to identify the nature of the incident particle which produced the shower in the ATLAS detector, and describe



**Fig. 7** Reconstructed second  $\lambda$  moment of showers for photons with an energy of **a** 4 GeV, **b** 65 GeV and **c** 262 GeV . The second  $\lambda$  moment for the full detector simulation (black markers) is shown as reference points and compared with that from a VAE (solid red line) and a GAN (solid blue line). The error bars and the hatched bands indicate the statistical uncertainty of the training data and the synthe-

sised samples, respectively. The underflow and overflow are included in the first and last bin of each distribution, respectively. Arrows at the top and bottom of the ratio indicate when the values for either model in a bin fall outside of the displayed axis range. All showers are simulated using the full simulation chain, including both the inner detector and the digitisation and crosstalk noise

the substructure of the shower [20]. The performance of the two generative models in attempting to reproduce four of these distributions, namely  $w_{s\text{tot}}$ ,  $R_\eta$ ,  $R_\phi$  and  $w_{\eta 2}$ , is shown in Figs. 10, 11, 12, and 13 respectively. The four variables describe the lateral shape of the shower in the front and middle layers of the EM calorimeter, and definitions of the variables can be found in Ref. [20]. For these comparisons, the detailed simulation is used. The GAN and VAE show a similar level of agreement with the GEANT4 simulation at

low energies, but at higher energies the VAE reproduces the distributions more accurately than the GAN.

Another measure of performance is the time taken by a model to generate a new shower relative to the time taken by the full simulation in GEANT4. For the full simulation, the amount of time required to simulate a single particle scales linearly with the particle energy. For both the VAE and the GAN, there is no energy dependence because the showers are generated in the same manner for all energy

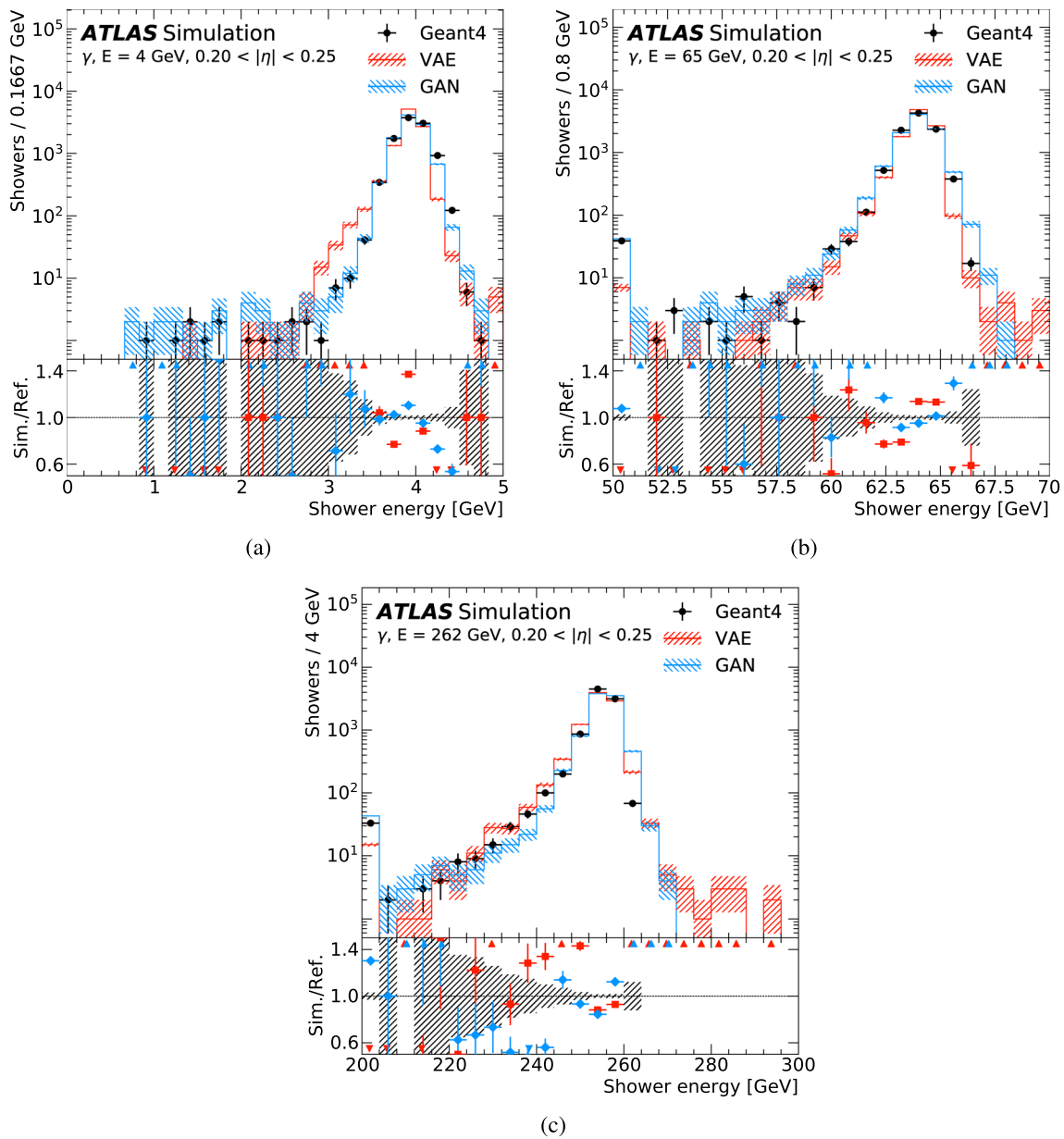

**Fig. 8** Total energy response of the calorimeter to photons with an energy of **a** 4 GeV, **b** 65 GeV, and **c** 262 GeV. The calorimeter response for the GEANT4 training data (black markers) are shown as reference points and compared with those from a VAE (solid red line) and a GAN (solid blue line). The error bars and the hatched bands indicate the statistical uncertainty of the training data and the synthesised samples, respectively. The underflow and overflow are included

in the first and last bin of each distribution, respectively. Arrows at the top and bottom of the ratio indicate when the values for either model in a bin fall outside of the displayed axis range. All showers are simulated consistent with the training samples, considering only the energy deposits in the cells of the four electromagnetic calorimeter layers without digitisation and crosstalk noise

points. Furthermore, the time required by the models to generate a photon shower is an order of magnitude less for photons with an energy of 8 GeV and over two orders of magnitude less at 262 GeV. The memory footprint of the generative models is also very small, with only about 5 MB needed to generate showers for photons. This is small enough to encourage development of such methods for a wider region of the detector. As is the case for the current

fast simulation approaches, the generative models simulate showers quickly enough for other aspects of the simulation code to dominate the required computation time.

### Modelling of Particle Impact Position Within a Cell

In the case of the GAN, two conditioning parameters are provided to the model to account for the impact position

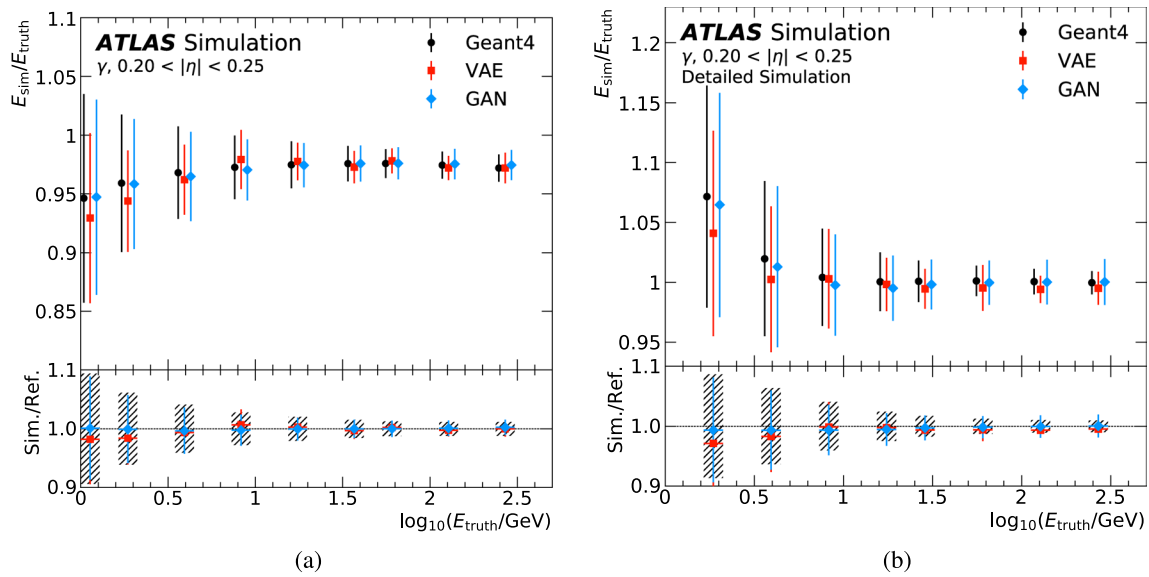

**Fig. 9** Energy response of the calorimeter as a function of the true photon energy. The calorimeter response for the full detector simulation (black markers) is shown as reference points and compared with that from a VAE (red markers) and a GAN (blue markers). The error bars indicate the resolution for the simulated energy deposits. The statistical standard error of the mean is not shown, as it is too

small to be visible at this scale. Showers are compared with **a** training data considering only the energy deposits in the cells of the four electromagnetic calorimeter layers, without digitisation and crosstalk noise, and **b** the detailed simulation including digitisation and crosstalk noise

of the incoming particle with respect to the centre of the impact cell, extrapolated from its true trajectory. This offset can have an effect on the shower shape, with the showers on average not being centred on the centre of the impact cell which was used to select the window, but instead on the true impact point within that cell.

To visualise the performance of these two conditioning parameters, Fig. 14 shows the average energy-weighted shower centre in  $\eta$ , with respect to the centre of the impact cell, as a function of the true displacement of the incoming particle from the centre of the impact cell in the middle layer. Although there is not perfect agreement, the trend is well modelled with ‘S’ shapes for each impact cell. This level of agreement results in an improvement in the lateral development of generated showers in comparison with models trained without the impact position information. For the VAE, which was not conditioned on these parameters, the average position is always the centre of the impact cell in each layer for all values of the particle impact  $\eta$ . In the front layer, this appears as a step function with seven steps, one for each cell, and a flat distribution in the middle layer as the impact position is always in the centre cell.

### Interpolation and Extrapolation

A key consideration when training a generative model is its ability to infer and model distributions for points which were not seen during training. In the case of shower simulation,

one of the key properties of an incoming particle is its energy, which is used as a conditioning input in both of the architectures presented in this paper. However, in total only nine discrete energies were used in the simulation of the samples used to train the networks, whereas there is a continuous distribution of possible energies.

A test of the performance of these generative models is how well showers for particles with novel MC-truth energies are modelled. To test this, two cases are considered, interpolation and extrapolation. Two new energy points are considered, 25 GeV, which falls roughly halfway between two energy points (16 GeV and 32 GeV), and 524 GeV, which is twice as large as the highest energy point seen during training. New showers are generated at these energies using the VAE and GAN and compared with showers simulated using the full simulation chain. Generative models are expected to perform well at interpolation. However, they are not expected to deliver the same level of performance when extrapolating outside of the known distributions.

To assess the interpolation performance, showers for photons with an MC-truth energy of 25 GeV are generated using the VAE and GAN, and compared with showers produced using the GEANT4 simulation. The total energy response of the detector and the reconstructed longitudinal shower centre for these showers are shown in Fig. 15 compared with the training data. The second  $\lambda$  moments are shown in Fig. 16 compared with the detailed simulation. Figure 17 shows the  $R_\eta$  and  $R_\phi$  shower shape observables used in electron and

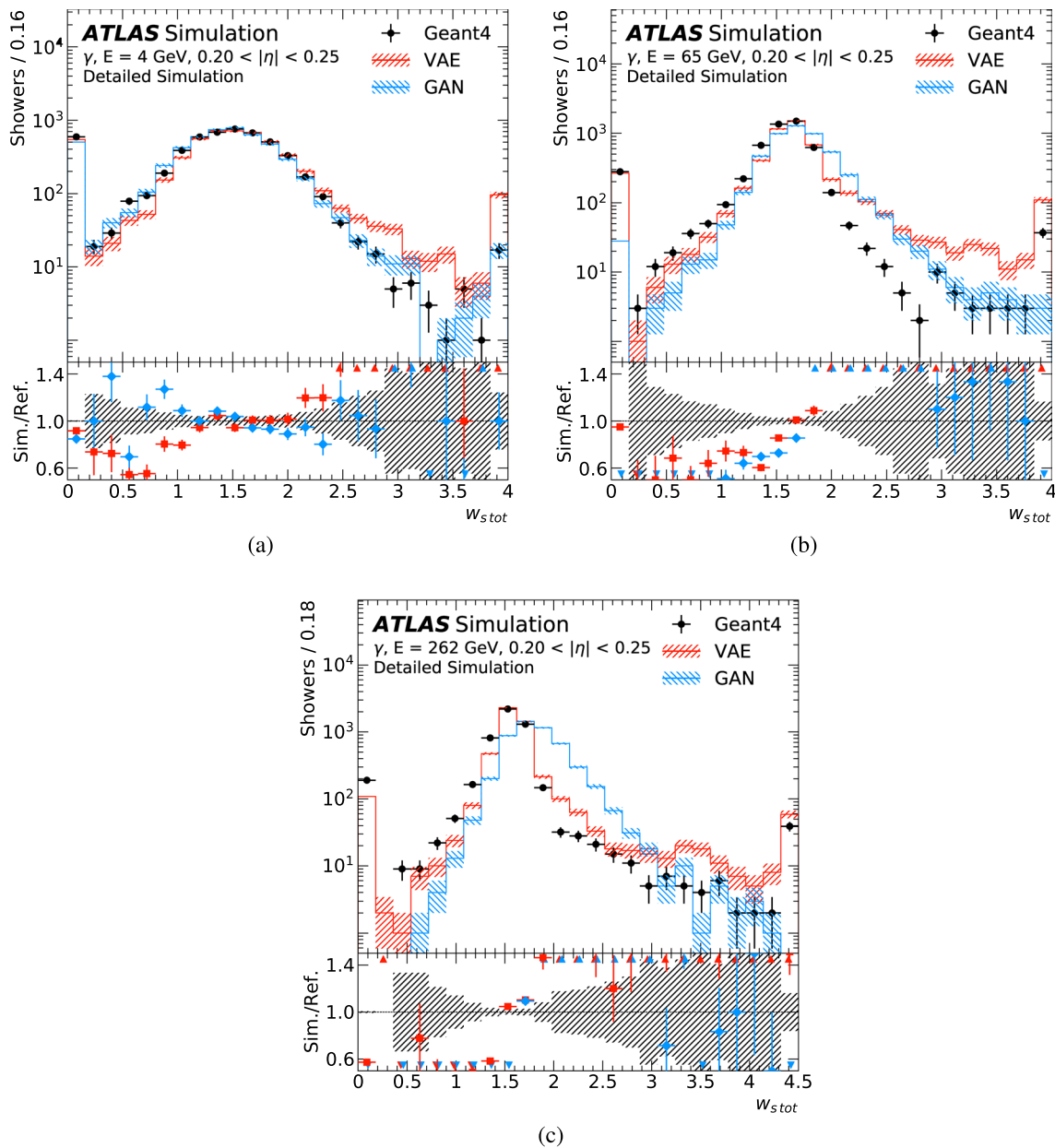

**Fig. 10** Total lateral shower width  $w_{s,tot}$  in the front EM layer for photons with an energy of **a** 4 GeV, **b** 65 GeV, and **c** 262 GeV. The calorimeter response for the full detector simulation (black markers) is shown as reference points and compared with that from a VAE (solid red line) and a GAN (solid blue line). The error bars indicate the statistical uncertainty of the detailed simulation and the synthesised

samples. The underflow and overflow are included in the first and last bin of each distribution, respectively. Arrows at the top and bottom of the ratio indicate when the values for either model in a bin fall outside of the displayed axis range. All showers are simulated using the full simulation chain, including both the inner detector and digitisation and crosstalk noise

photon identification compared with the detailed simulation. The level of performance is the same as seen for neighbouring energy points used to train the models, demonstrating that the models are able to interpolate to energy points not seen during training.

To test the extrapolation performance, showers are generated for photons with an MC-truth energy of 524 GeV. The chosen energy point is a factor of two larger than any

of the photon energies seen during training. Figure 18 shows the total calorimeter energy response in comparison with the detailed simulation. The total energy response is not as well modelled as the highest energy point used in training, seen in Fig. 8c, illustrating the difficulty in extrapolating to higher energies, although both models generate showers with energies close to the target values. One way to address this challenge is to include showers at additional



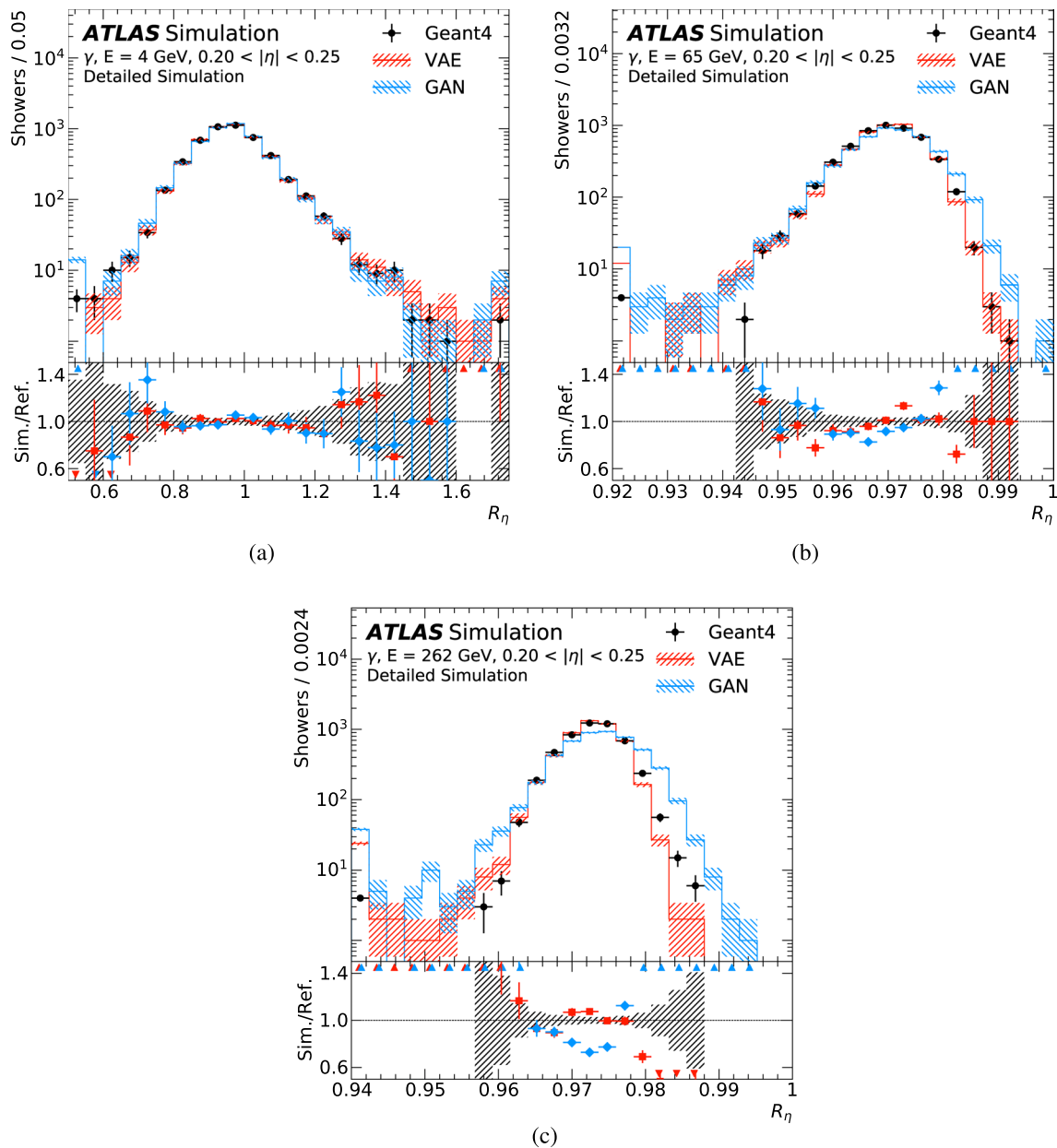

**Fig. 11** Energy ratio  $R_\eta$  in the middle EM layer for photons with an energy of **a** 4 GeV, **b** 65 GeV, and **c** 262 GeV. The calorimeter response for the full detector simulation (black markers) is shown as reference points and compared with that from a VAE (solid red line) and a GAN (solid blue line). The error bars indicate the statistical uncertainty of the detailed simulation and the synthesised samples.

The underflow and overflow are included in the first and last bin of each distribution, respectively. Arrows at the top and bottom of the ratio indicate when the values for either model in a bin fall outside of the displayed axis range. All showers are simulated using the full simulation chain, including both the inner detector and digitisation and crosstalk noise

energy points in the training which exceed the expected kinematic end point for showers in the ATLAS calorimeter. Fewer examples are needed in the extrapolation region than in the area of interest, but this does illustrate one of the drawbacks of using generative models for simulation. Figure 19 shows the  $R_\eta$  and  $R_\phi$  shower shape observables for this energy point, with similar agreement to the detailed simulation observed as for photons generated at 262 GeV.

### Challenges

Developing these models has highlighted challenges from both the physics context and machine learning domain. While many of these were successfully overcome in this paper, there remain outstanding challenges for future approaches to address.

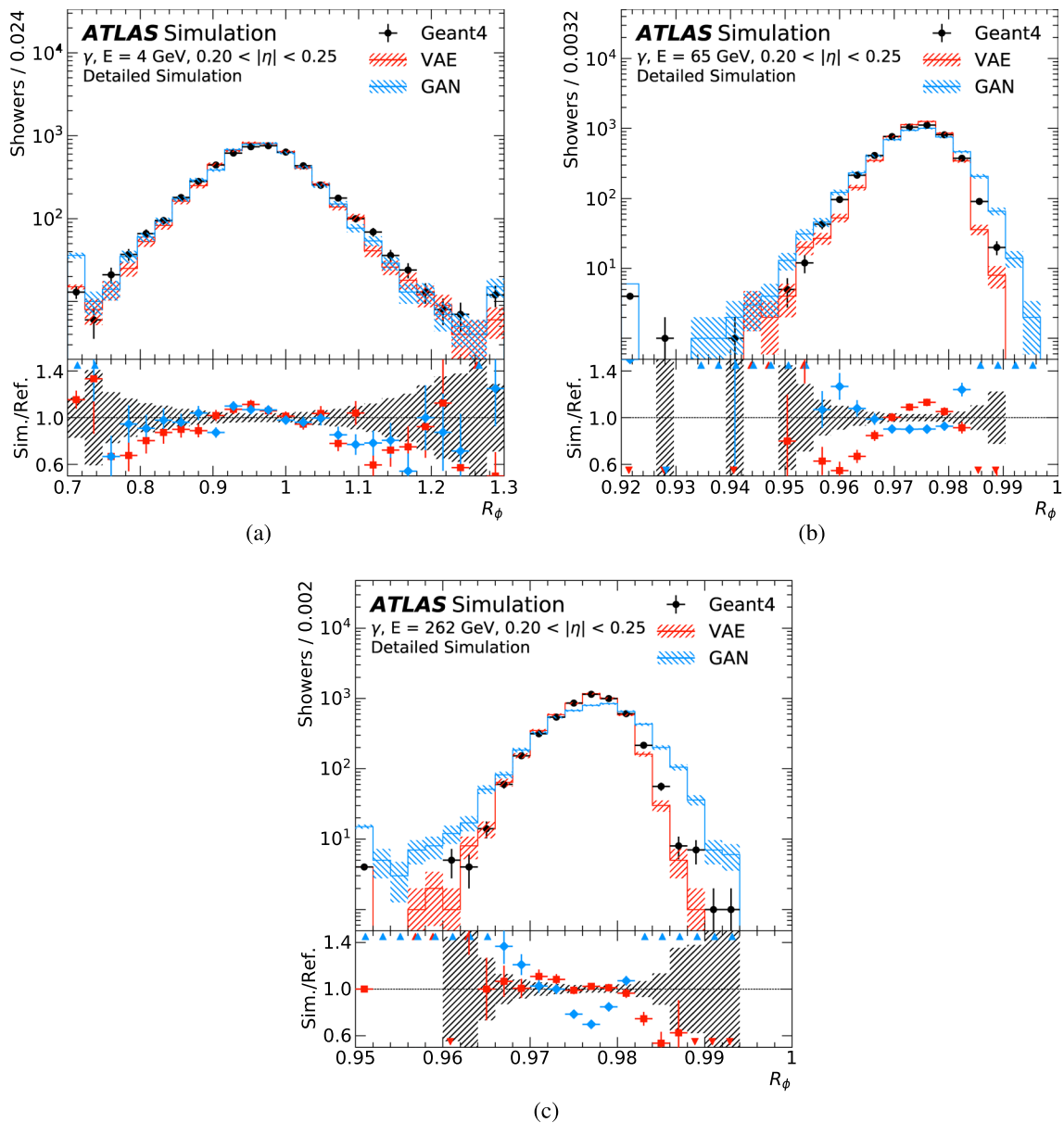
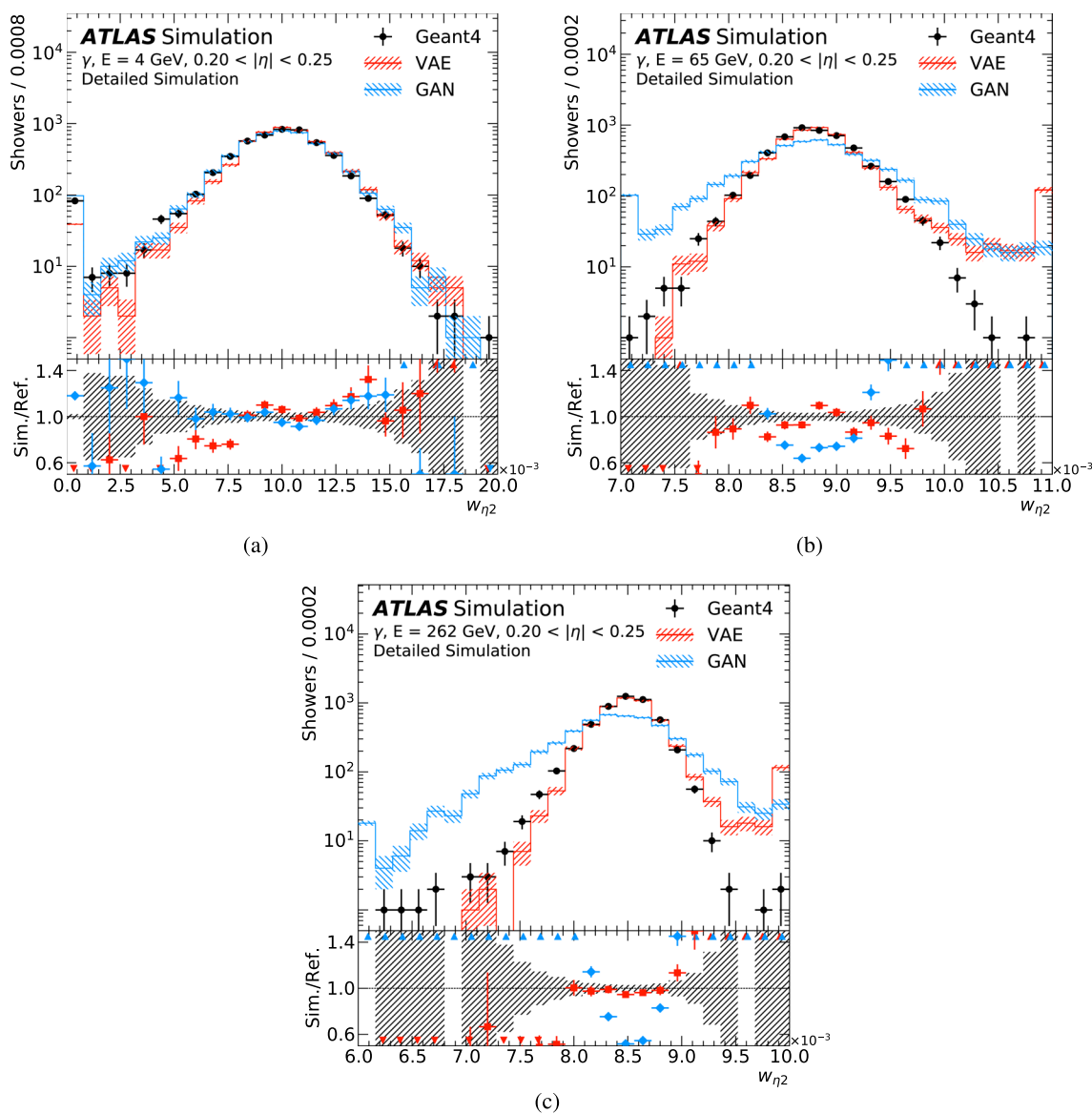

**Fig. 12** Energy ratio  $R_\phi$  in the middle EM layer for photons with an energy of **a** 4 GeV, **b** 65 GeV, and **c** 262 GeV. The calorimeter response for the full detector simulation (black markers) is shown as reference points and compared with that from a VAE (solid red line) and a GAN (solid blue line). The error bars indicate the statistical uncertainty of the detailed simulation and the synthesised samples.

One of the main difficulties in generative modelling is defining what is the best model. Because the models are trained on the cell energies, and particle showers are stochastic in nature, it is not possible to look at examples of individual simulated showers and determine if the model performs well. Instead, distributions need to be studied to determine not how real a single shower looks, but rather whether the probability density functions for all shower types are accurately modelled, given the underlying correlations.

The underflow and overflow are included in the first and last bin of each distribution, respectively. Arrows at the top and bottom of the ratio indicate when the values for either model in a bin fall outside of the displayed axis range. All showers are simulated using the full simulation chain, including both the inner detector and digitisation and crosstalk noise

Furthermore, as there are a large number of physics distributions that must be considered, it is not trivial to combine these into a single quantitative score of performance. It is in particular difficult to assign a value of relative importance for individual distributions, especially as often what is important are specific features within individual distributions, such as the sharp drop off in the total shower energy distribution. Furthermore, different observables can be more or less important at different energy scales.

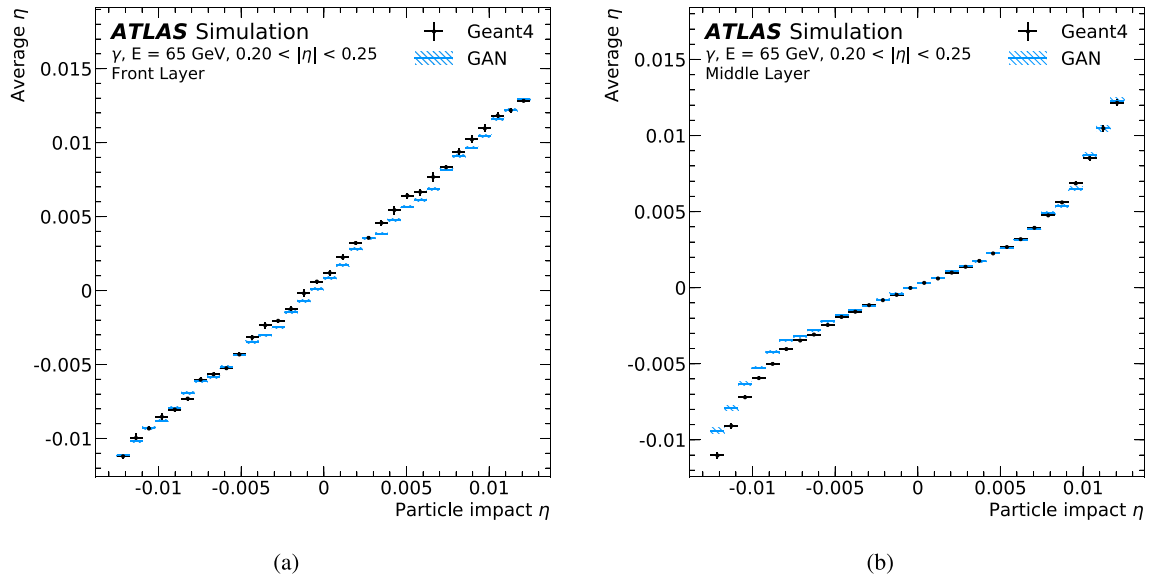

**Fig. 13** Lateral shower width  $w_{\eta 2}$  in the middle EM layer for photons with an energy of **a** 4 GeV, **b** 65 GeV, and **c** 262 GeV. The calorimeter response for the full detector simulation (black markers) is shown as reference points and compared with that from a VAE (solid red line) and a GAN (solid blue line). The error bars indicate the statistical uncertainty of the detailed simulation and the synthesised sam-

ples. The underflow and overflow are included in the first and last bin of each distribution, respectively. Arrows at the top and bottom of the ratio indicate when the values for either model in a bin fall outside of the displayed axis range. All showers are simulated using the full simulation chain, including both the inner detector and the digitisation and crosstalk noise

Whilst the models in this work were being developed, performance was most commonly evaluated through qualitative inspection and comparison using a wide range of physics motivated observables. Aggregate scores calculated with methods such as the Frechet inception distance [39] show promise in quantitatively assessing the modelling performance of generative models in high energy physics [40, 41], however it does not form a definitive measure and although inputs to the metric can be chosen to target certain observables, this does not dictate which aspects

and features of distributions it will consider as important. Another direction of promise is using classifiers to compare the relative performance of generative models for detector simulation in a more systematic approach has become more common [42–50]. However, although this approach can consider many observables simultaneously, there are still several considerations. For example, when training a binary classifier to separate the generated showers from full simulation, if a model is very far from the target distributions little insight can be gained from their application, and



**Fig. 14** Average reconstructed energy-weighted shower centre in  $\eta$  as a function of the impact point displacement in  $\eta$  relative to the centre of the impact cell for the **a** front and **b** middle layers for photons with an energy of 65 GeV. The distribution for the GEANT4 training sample (black markers) is shown as reference points and compared with the GAN (blue markers). The VAE is not shown on the plots, because for

all relative impact values the weighted shower centre is zero with an equal spread. All showers are simulated consistent with the training samples, considering only the energy deposits in the cells of the four electromagnetic calorimeter layers without digitisation and crosstalk noise

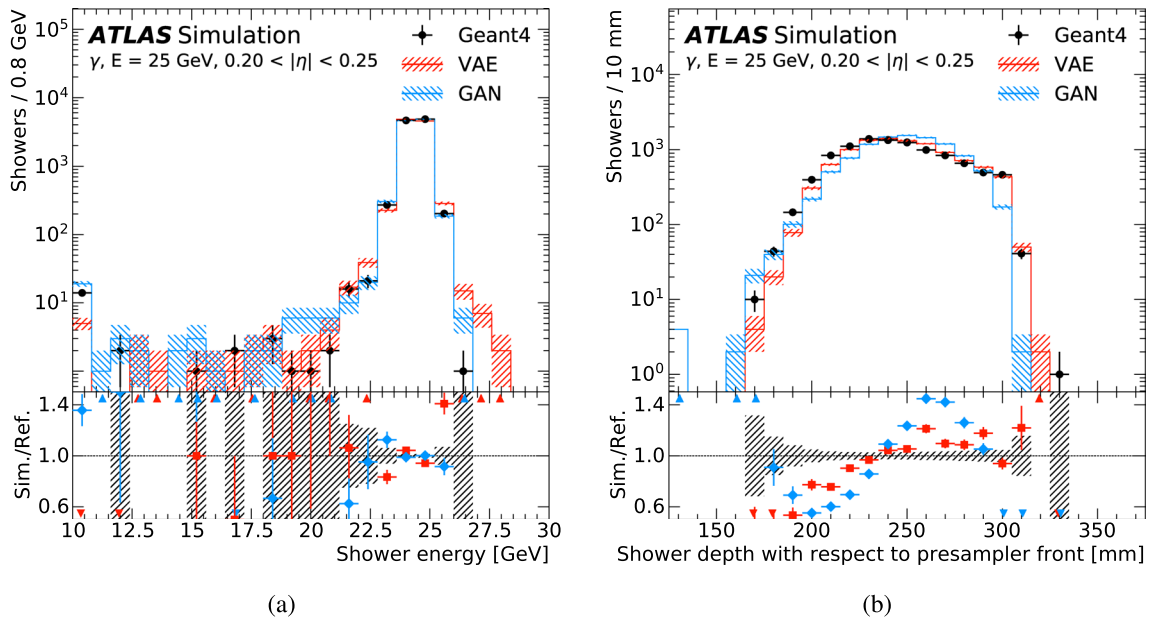

**Fig. 15** The **a** total energy response of the calorimeter and **b** reconstructed longitudinal shower centre (shower depth) for photons with an energy of 25 GeV. This energy is not seen during training and demonstrates the ability of the models to interpolate to other energies. The distributions for the GEANT4 training data (black markers) are shown as reference points and compared with those from a VAE (solid red line) and a GAN (solid blue line). The error bars and the hatched bands indicate the statistical uncertainty of the training data

and the synthesised samples, respectively. The underflow and overflow are included in the first and last bin of each distribution, respectively. Arrows at the top and bottom of the ratio indicate when the values for either model in a bin fall outside of the displayed range. All showers are simulated consistent with the training samples, considering only the energy deposits in the cells of the four electromagnetic calorimeter layers without digitisation and crosstalk noise

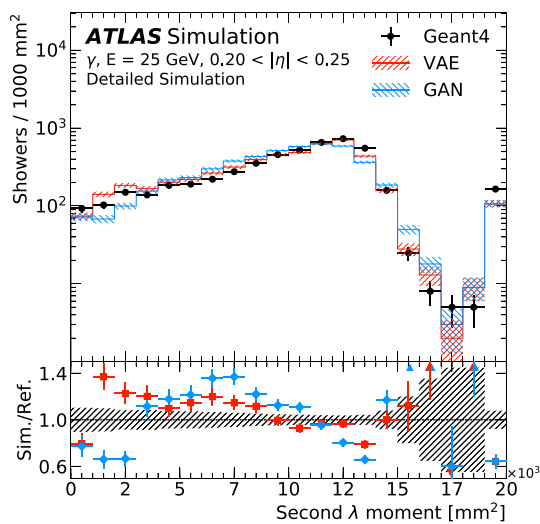

**Fig. 16** Reconstructed second  $\lambda$  moment of showers for photons with an energy of 25 GeV. This energy is not seen during training and demonstrates the ability of the models to interpolate to other energies. The distributions for the full detector simulation (black markers) are shown as reference points and compared with those from a VAE (solid red line) and a GAN (solid blue line). The error bars and the hatched bands indicate the statistical uncertainty of the detailed simulation and the synthesised samples, respectively. The underflow and overflow are included in the first and last bin of each distribution, respectively. Arrows at the top and bottom of the ratio indicate when the values for either model in a bin fall outside of the displayed axis range. All showers are simulated using the full simulation chain, including both the inner detector and the digitisation and crosstalk noise

it is difficult to compare between models. Furthermore, the choice of inputs to the classification networks play a large role in the inferred performance, and the relative importance of input features within a classifier cannot be determined in advance. Finally, although such an approach can rank models based on similarity to the target distributions, it does not say how suitable for physics applications a model is. Therefore, although it is possible to rule out poorly performing models with some quantitative metrics, human judgement has to be used to determine which model performs best overall. Often this results in manual investigation of a large number of distributions.

As the performance of generative models improves, studying how they compare in downstream tasks for particle reconstruction will become more important. In the example of photon shower generation this would, for example, include measuring the performance in photon and electron identification algorithms compared to GEANT4, as well as the diphoton invariant mass in Higgs boson decays. As future models will also be integrated into the ATLAS simulation framework to evaluate their performance outside of an idealised setting, this provides an opportunity to study a wide range of quantitative metrics, including classifier-based

approaches, and determining a set of metrics which are most relevant to various aspects of the full simulation and analysis chain. For example, it would be particularly interesting to study how well various metrics correlate to the impact on the energy resolution of reconstructed physics object, and the identification efficiency with algorithms optimised using GEANT4 for the detector simulation. This insight would very valuable whilst monitoring and optimising the performance of models during development. However, as the tension between the current VAE and GAN are visible on a log scale, we leave the detailed study of these metrics to future work.

The difficulty of selecting the best-performing model also contributes to one of the challenges in optimising a GAN. Since GANs do not converge in training and are constantly evolving, finding the best-performing model for the task requires finding not only the best hyperparameters but also the optimal epoch of each training. This is often called ‘epoch picking’ and is a common technique in the application of GANs. In combination with their long training times, having to qualitatively evaluate a large number of models and epochs made it difficult to explore the full hyperparameter space and identify the best-performing GAN.

In the case of VAEs, which are trained to minimise a target objective, the process of optimising the model is simpler; only the hyperparameters need to be optimised and the epoch where the training objective is minimised can be safely assumed to be the best epoch. Furthermore, as they are also much simpler in structure, VAEs are typically faster than GANs to train and therefore optimise. This presents one potential advantage of VAEs relative to GANs. However, the difficulty of qualitatively choosing the best-performing model over a large number of distributions remains a challenge.

Another challenge is encountered when extending the techniques to include other regions of the detector. Individual layers do not cover the whole  $\eta$  range, and different combinations of layers cover different regions of the detector. As a result, the granularity of the cells in each respective layer does not remain constant across the  $\eta$  range, and the number of relevant layers for the simulation varies depending on particle type and displacement in  $\eta$ . To overcome this challenge, the changing composition of layers and non-constant cell granularities will need to be addressed. One approach to the changing cell geometry is to move to a polar coordinate voxelisation, centred on the extrapolated particle trajectory, which can remain constant across  $\eta$ . This approach has been adopted in the latest version of the ATLAS fast calorimeter simulation for pions [6]. The granularity of these voxels will need to be optimised to preserve shower observables after assigning the energy deposits to cells. In total, the ATLAS calorimeter has 24 different layers of cells, which cover different  $\eta$  regions. Here, modelling

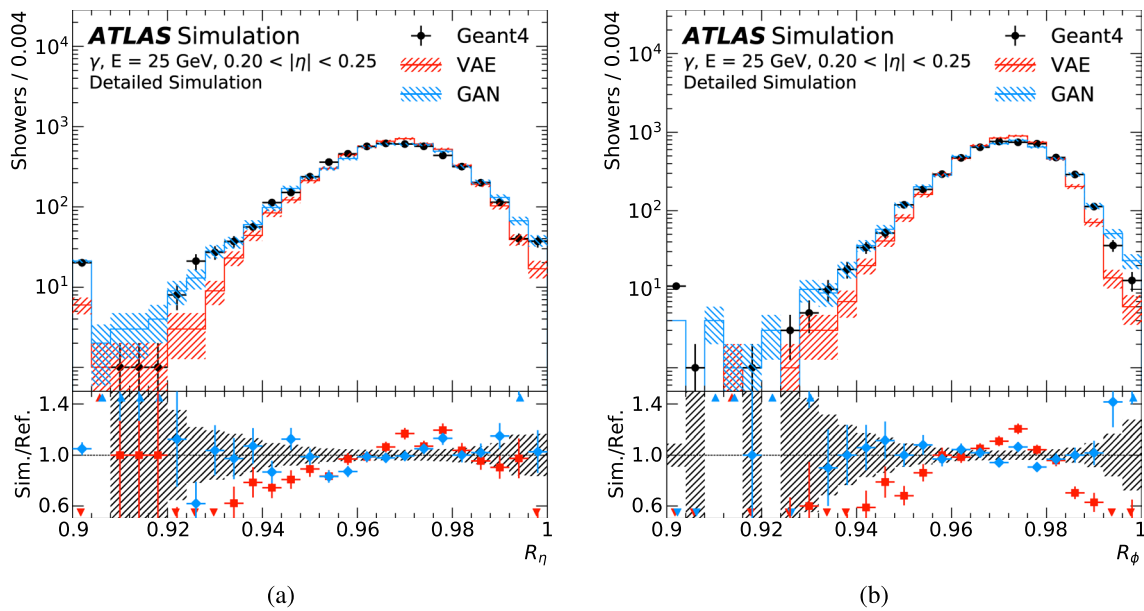

**Fig. 17** Energy ratios **a**  $R_\eta$  and **b**  $R_\phi$  in the middle EM layer for photons with an energy of 25 GeV. This energy is not seen during training and demonstrates the ability of the models to interpolate to other energies. The distributions for the full detector simulation (black markers) are shown as reference points and compared with those from a VAE (solid red line) and a GAN (solid blue line). The error bars indicate the statis-

tical uncertainty of the detailed simulation and the synthesised samples. The underflow and overflow are included in the first and last bin of each distribution, respectively. Arrows at the top and bottom of the ratio indicate when the values for either model in a bin fall outside of the displayed axis range. All showers are simulated using the full simulation chain, including both the inner detector and the digitisation and crosstalk noise

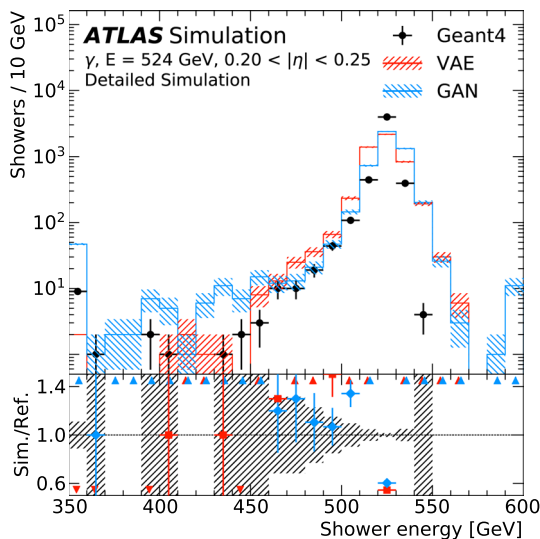

**Fig. 18** Total energy response of the calorimeter for photons with an energy of 524 GeV. This energy is not seen during training and illustrates the extent to which the models are able to extrapolate to higher energies. The calorimeter response for the full detector simulation (black markers) is shown as reference points and compared with that from a VAE (solid red line) and a GAN (solid blue line). The error bars and the hatched bands indicate the statistical uncertainty of the detailed simulation and the synthesised samples, respectively. The underflow and overflow are included in the first and last bin of each distribution, respectively. Arrows at the top and bottom of the ratio indicate when the values for either model in a bin fall outside of the displayed axis range. All showers are simulated using the full simulation chain, including both the inner detector and the digitisation and crosstalk noise

the showers in the boundary regions might prove particularly challenging, especially where the depths of layers can change significantly.

## Conclusion

This paper presents a novel application of generative models for simulating particle showers in the ATLAS electromagnetic calorimeter. Two models, a VAE and a GAN, are trained to learn the response of the EM calorimeter to unconverted photons with energies between approximately 1 GeV and 262 GeV in the range  $0.20 < |\eta| < 0.25$ . The typical computational time required to generate new showers with either the VAE or the GAN is up to two orders of magnitude less than in the full GEANT4 simulation, with a very small memory footprint of order 5 MB needed to model the slice of the detector covered by these models. The VAE is able to model the shape of the showers' distributions better on average than the GAN, whilst the GAN is able to model the total energy of the showers more accurately. Furthermore, due to additional conditional parameters, the GAN is able to capture underlying correlations with the impact position of the incoming particle not learned by the VAE.

The complexity of the geometry of the ATLAS EM calorimeter, in particular the correlations between neighbouring

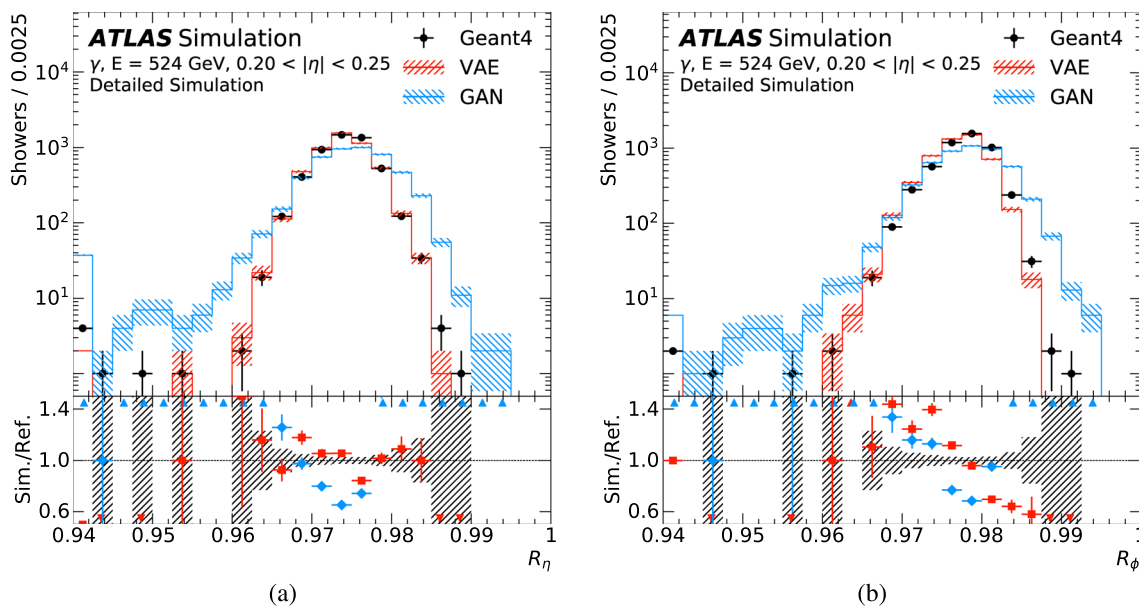

**Fig. 19** Energy ratios **a**  $R_\eta$  and **b**  $R_\phi$  in the middle EM layer for photons with an energy of 524 GeV. This energy is not seen during training and demonstrates the ability of the models to interpolate to other energies. The distributions for the full detector simulation (black markers) are shown as reference points and compared with those from a VAE (solid red line) and a GAN (solid blue line). The error bars indicate the statistical uncertainty of the detailed simulation and

the synthesised samples. The underflow and overflow are included in the first and last bin of each distribution, respectively. Arrows at the top and bottom of the ratio indicate when the values for either model in a bin fall outside of the displayed axis range. All showers are simulated using the full simulation chain, including both the inner detector and the digitisation and crosstalk noise

cells, within one layer or in depth, is learned directly from the training samples without being reflected in the architecture, which bodes well for the generality of the technique. For the two models presented here, a key area of future improvement for the GAN is in the longitudinal shower development, whereas for the VAE it lies in accurately modelling the total energy of the shower. Additionally, for the reconstruction and identification of electrons and photons, there are several key distributions which would need to match the detailed simulation from GEANT4 more accurately to avoid introducing further sources of disagreement between simulated showers and those recorded by the ATLAS detector in particle collisions. Nonetheless, the techniques presented in this paper demonstrate the feasibility of using such models for fast calorimeter simulation for the ATLAS experiment in the future and show a possible way to complement current techniques to achieve the required accuracy for physics analysis.

**Acknowledgements** We thank CERN for the very successful operation of the LHC, as well as the support staff from our institutions without whom ATLAS could not be operated efficiently.

We acknowledge the support of ANPCyT, Argentina; YerPhI, Armenia; ARC, Australia; BMWFW and FWF, Austria; ANAS, Azerbaijan; CNPq and FAPESP, Brazil; NSERC, NRC and CFI, Canada; CERN; ANID, Chile; CAS, MOST and NSFC, China; Minciencias, Colombia; MEYS CR, Czech Republic; DNRF and DNSRC, Denmark; IN2P3-CNRS and CEA-DRF/IRFU, France; SRNSFG,

Georgia; BMBF, HGF and MPG, Germany; GSRI, Greece; RGC and Hong Kong SAR, China; ISF and Benozio Center, Israel; INFN, Italy; MEXT and JSPS, Japan; CNRST, Morocco; NWO, Netherlands; RCN, Norway; MEiN, Poland; FCT, Portugal; MNE/IFA, Romania; MESTD, Serbia; MSSR, Slovakia; ARRS and MIZŠ, Slovenia; DSI/NRF, South Africa; MICINN, Spain; SRC and Wallenberg Foundation, Sweden; SERI, SNSF and Cantons of Bern and Geneva, Switzerland; MOST, Taiwan; TENMAK, Türkiye; STFC, United Kingdom; DOE and NSF, United States of America. In addition, individual groups and members have received support from BCKDF, CANARIE, Compute Canada and CRC, Canada; PRIMUS 21/SCI/017 and UNCE SCI/013, Czech Republic; COST, ERC, ERDF, Horizon 2020 and Marie Skłodowska-Curie Actions, European Union; Investissements d’Avenir Labex, Investissements d’Avenir Idex and ANR, France; DFG and AvH Foundation, Germany; Herakleitos, Thales and Aristeia programmes co-financed by EU-ESF and the Greek NSRF, Greece; BSF-NSF and MINERVA, Israel; Norwegian Financial Mechanism 2014-2021, Norway; NCN and NAWA, Poland; La Caixa Banking Foundation, CERCA Programme Generalitat de Catalunya and PROMETEO and GenT Programmes Generalitat Valenciana, Spain; Göran Gustafssons Stiftelse, Sweden; The Royal Society and Leverhulme Trust, United Kingdom.

The crucial computing support from all WLCG partners is acknowledged gratefully, in particular from CERN, the ATLAS Tier-1 facilities at TRIUMF (Canada), NDGF (Denmark, Norway, Sweden), CC-IN2P3 (France), KIT/GridKA (Germany), INFN-CNAF (Italy), NL-T1 (Netherlands), PIC (Spain), ASGC (Taiwan), RAL (UK) and BNL (USA), the Tier-2 facilities worldwide and large non-WLCG resource providers. Major contributors of computing resources are listed in Ref. [51].

**Funding** Open access funding provided by CERN (European Organization for Nuclear Research)

**Open Access** This article is licensed under a Creative Commons Attribution 4.0 International License, which permits use, sharing, adaptation, distribution and reproduction in any medium or format, as long as you give appropriate credit to the original author(s) and the source, provide a link to the Creative Commons licence, and indicate if changes were made. The images or other third party material in this article are included in the article's Creative Commons licence, unless indicated otherwise in a credit line to the material. If material is not included in the article's Creative Commons licence and your intended use is not permitted by statutory regulation or exceeds the permitted use, you will need to obtain permission directly from the copyright holder. To view a copy of this licence, visit <http://creativecommons.org/licenses/by/4.0/>.

## References

- ATLAS Collaboration (2008) The ATLAS Experiment at the CERN Large Hadron Collider. JINST 3:S08003. <https://doi.org/10.1088/1748-0221/3/08/S08003>
- Evans L, Bryant P, Machine LHC (2008) JINST 3:S08001. <https://doi.org/10.1088/1748-0221/3/08/S08001>
- Agostinelli S et al (2003) Geant4—a simulation toolkit. Nucl Instrum Meth A 506:250. [https://doi.org/10.1016/S0168-9002\(03\)01368-8](https://doi.org/10.1016/S0168-9002(03)01368-8)
- ATLAS Collaboration (2010) The ATLAS simulation infrastructure. Eur Phys J C 70:823. <https://doi.org/10.1140/epjc/s10052-010-1429-9>. arXiv:1005.4568 [physics.ins-det]
- Calafiura P, Catmore J, Costanzo D, Di Girolamo A (2020) ATLAS HL-LHC computing conceptual design report, tech. rep. CERN-LHCC-2020-015. LHCC-G-178, CERN <https://cds.cern.ch/record/2729668>
- ATLAS Collaboration (2022) AtlFast3: the next generation of fast simulation in ATLAS, Comput Softw Big Sci 6:7. <https://doi.org/10.1007/s41781-021-00079-7>. arXiv:2109.02551 [hep-ex]
- Kingma DP, Welling M (2013) Auto-encoding variational Bayes (2013) arXiv:1312.6114 [stat.ML]
- Jimenez Rezende D, Mohamed S, Wierstra D (2014) Stochastic backpropagation and approximate inference in deep generative models. arXiv:1401.4082 [stat.ML]
- Goodfellow IJ, et al (2014) Generative adversarial networks. arXiv:1406.2661 [stat.ML]
- de Oliveira L, Paganini M, Nachman B (2017) Learning particle physics by example: location-aware generative adversarial networks for physics synthesis. Comput Softw Big Sci 1:4. <https://doi.org/10.1007/s41781-017-0004-6> [stat.ML]
- Paganini M, de Oliveira L, Nachman B (2018) Accelerating science with generative adversarial networks: an application to 3D particle showers in multilayer calorimeters. Phys Rev Lett 120:042003. arXiv: 1705.02355 [hep-ex]
- Paganini M, de Oliveira L, Nachman B (2018) CaloGAN : simulating 3D high energy particle showers in multilayer electromagnetic calorimeters with generative adversarial networks. Phys Rev D 97:014021. arXiv:1712.10321 [hep-ex]
- Buhmann E et al (2021) Getting high: high fidelity simulation of high granularity calorimeters with high speed. Comput Softw Big Sci 5:13. <https://doi.org/10.1007/s41781-021-00056-0>. [physics.ins-det]
- Erdmann M, Glombitza J, Quast T (2019) Precise simulation of electromagnetic calorimeter showers using a Wasserstein Generative Adversarial Network. Comput Softw Big Sci 3:4. <https://doi.org/10.1007/s41781-018-0019-7>. [physics.ins-det]
- ATLAS Collaboration (2017) ATLAS liquid argon calorimeter phase-II upgrade : technical design report, tech. rep. CERN-LHCC-2017-018. ATLAS-TDR-027, CERN. <https://cds.cern.ch/record/2285582>
- ATLAS Collaboration (2021) The ATLAS Collaboration Software and Firmware, ATL-SOFT-PUB-2021-001. <https://cds.cern.ch/record/2767187>
- Birks JB (1951) Scintillations from organic crystals: specific fluorescence and relative response to different radiations. Proc Phys Soc Sect A 64:874
- Burdin S, Horbatsch M, Taylor W (2012) A correction to Birks' Law in liquid argon ionization chamber simulations for highly ionizing particles. Nucl Instrum Meth A 664:111. <https://doi.org/10.1016/j.nima.2011.10.044>
- Amoruso S et al (2004) Study of electron recombination in liquid argon with the ICARUS TPC. Nucl Instrum Meth A 523:275. <https://doi.org/10.1016/j.nima.2003.11.423>
- ATLAS Collaboration (2019) Electron and photon performance measurements with the ATLAS detector using the 2015-2017 LHC proton-proton collision data, JINST 14:P12006. <https://doi.org/10.1088/1748-0221/14/12/P12006>. arXiv:1908.00005 [hep-ex]
- Bishop CM (2006) Pattern recognition and machine learning. Springer. ISBN: 978-0-387-31073-2
- Hastie T, Tibshirani R, Friedman J (2009) The elements of statistical learning, 2nd edn. Springer. ISBN: 978-0-387-84857-0
- Guest DH, et al (2019) lwtwn/lwtwn: Version 2.1.0, version v2.1.0. <https://doi.org/10.5281/zenodo.3366463>
- Sohn K, Lee H, Yan X (2015) Learning structured output representation using deep conditional generative models. In Cortes C, Lawrence ND, Lee DD, Sugiyama M, Garnett R (eds) Advances in neural information processing systems 28:3483. <http://papers.nips.cc/paper/5775-learning-structured-output-representation-using-deep-conditional-generative-models.pdf>
- Walker J, Doersch C, Gupta A, Hebert M (2016) An uncertain future: forecasting from static images using variational autoencoders. arXiv:1606.07873 [cs.CV]
- Kullback S, Leibler RA (1951) On information and sufficiency. Ann Math Stat 22:79. <https://doi.org/10.1214/aoms/1177729694>
- Higgins I, et al (2017) beta-VAE: learning basic visual concepts with a constrained variational framework, international conference on learning representations. <https://openreview.net/forum?id=Sy2fzU9gl>
- Chollet F, et al (2015) Keras. <https://keras.io>
- Abadi Martin, et al. (2015) TensorFlow: large-scale machine learning on heterogeneous systems. <https://www.tensorflow.org/>
- Kingma DP, Ba J (2014) Adam: a method for stochastic optimization. arXiv:1412.6980 [cs.LG]
- von Neumann J (1928) Zur Theorie der Gesellschaftsspiele. Math Ann 100:295
- Arjovsky M, Chintalaand L S (2017) Bottou. Wasserstein GAN. arXiv:1701.07875 [stat.ML]
- Gulrajani I, Ahmed F, Arjovsky M, Dumoulin V, Courville AC (2017) Improved training of Wasserstein GANs. arXiv:1704.00028 [stat.ML]
- Ramachandran P, Zoph B, Le QV (2017) Searching for activation functions. arXiv:1710.05941 [cs.NE]
- Maas AL, Hannun AY, Ng AY, et al (2013) Rectifier nonlinearities improve neural network acoustic models, Proc. icml 30:3, <https://arxiv.org/pdf/1301.4503v1.pdf>
- Tieleman T, Hinton G (2012) Lecture 6.5—RMSProp: divide the gradient by a running average of its recent magnitude, Coursera. Neural networks for machine learning 4:26. [https://www.cs.toronto.edu/~tijmen/csc321/slides/lecture\\_slides\\_lec6.pdf](https://www.cs.toronto.edu/~tijmen/csc321/slides/lecture_slides_lec6.pdf)
- Butter A, Plehn T, Winterhalder R (2019) How to GAN LHC events. SciPost Phys. 7:075. <https://doi.org/10.21468/SciPostPhys.7.6.075>. arXiv:1907.03764 [hep-ph]



38. ATLAS Collaboration (2017) Topological cell clustering in the ATLAS calorimeters and its performance in LHCRUN 1. Eur. Phys. J. C 77:490. <https://doi.org/10.1140/epjc/s10052-017-5004-5>. arXiv:1603.02934 [hep-ex]
39. Heusel M, Ramsauer H, Unterthiner T, Nessler B, Hochreiter S (2017) GANs trained by a two time-scale update rule converge to a local nash equilibrium. <https://doi.org/10.48550/ARXIV.1706.08500>. arXiv:1706.08500
40. Kansal R, et al (2022) On the evaluation of generative models in high energy physics. arXiv:2211.10295 [hep-ex]
41. Kansal R, et al (2021) Particle cloud generation with message passing generative adversarial networks. arXiv:2106.11535 [cs.LG]
42. Krause C, Shih D (2023) Fast and accurate simulations of calorimeter showers with normalizing flows. Phys Rev D 107:113003 arXiv:2106.05285[physics.ins-det]
43. Krause C, Shih D (2023) Accelerating accurate simulations of calorimeter showers with normalizing flows and probability density distillation. Phys Rev D 107:113004. arXiv:2110.11377
44. Mikuni V, Nachman B (2022) Score-based generative models for calorimeter shower simulation. Phys. Rev. D 106:092009. <https://doi.org/10.1103/PhysRevD.106.092009>. arXiv:2206.11898 [hep-ph]
45. Krause C, Pang I, Shih D (2022) CaloFlowfor CaloChallenge Dataset 1. arXiv:2210.14245 [physics.ins-det]
46. Diefenbacher S, et al (2023) L2LFlows: generating high-fidelity 3D calorimeter images. arXiv:2302.11594 [physics.ins-det]
47. Buckley MR, Krause C, Pang I, Shih D (2023) Inductive CaloFlow. arXiv:2305.11934 [physics.ins-det]
48. Das R, et al (2023) How to understand limitations of generative networks. arXiv:2305.16774 [hep-ph]
49. Pang I, Raine JA, Shih D (2023) SuperCalo: calorimeter shower super-resolution. arXiv:2308.11700 [physics.ins-det]
50. Amram O, Pedro K (2023) CaloDiffusion with GLaM for high fidelity calorimeter simulation. arXiv:2308.03876
51. ATLAS Collaboration (2023) ATLAS computing acknowledgements, ATL-SOFT-PUB-2023-001. <https://cds.cern.ch/record/2869272>

**Publisher's Note** Springer Nature remains neutral with regard to jurisdictional claims in published maps and institutional affiliations.

## The ATLAS Collaboration

G. Aad<sup>152</sup>, B. Abbott<sup>171</sup>, D. C. Abbott<sup>153</sup>, A. Abed Abud<sup>63</sup>, K. Abeling<sup>84</sup>, D. K. Abhayasinghe<sup>145</sup>, S. H. Abidi<sup>45</sup>, A. Aboulhorma<sup>61</sup>, H. Abramowicz<sup>215</sup>, H. Abreu<sup>214</sup>, Y. Abulaiti<sup>168</sup>, A. C. Abusleme Hoffman<sup>194</sup>, B. S. Acharya<sup>104,105,252</sup>, B. Achkar<sup>84</sup>, L. Adam<sup>150</sup>, C. Adam Bourdarios<sup>5</sup>, L. Adamczyk<sup>134</sup>, L. Adamek<sup>219</sup>, S. V. Addepalli<sup>36</sup>, J. Adelman<sup>165</sup>, A. Adiguzel<sup>28</sup>, S. Adorni<sup>85</sup>, T. Adye<sup>191</sup>, A. A. Affolder<sup>193</sup>, Y. Afik<sup>63</sup>, M. N. Agaras<sup>14</sup>, J. Agarwala<sup>113,114</sup>, A. Aggarwal<sup>150</sup>, C. Agheorghiesei<sup>39</sup>, J. A. Aguilar-Saavedra<sup>181,186,263</sup>, A. Ahmad<sup>63</sup>, F. Ahmadov<sup>65,261</sup>, W. S. Ahmed<sup>154</sup>, X. Ai<sup>77</sup>, G. Aielli<sup>119,120</sup>, I. Aizenberg<sup>234</sup>, M. Akbiyik<sup>150</sup>, T. P. A. Åkesson<sup>148</sup>, A. V. Akimov<sup>64</sup>, K. Al Khoury<sup>68</sup>, G. L. Alberghi<sup>33</sup>, J. Albert<sup>230</sup>, P. Albicocco<sup>82</sup>, M. J. Alconada Verzini<sup>140</sup>, S. Alderweireldt<sup>81</sup>, M. Aleksa<sup>63</sup>, I. N. Aleksandrov<sup>65</sup>, C. Alexa<sup>38</sup>, T. Alexopoulos<sup>11</sup>, A. Alfonsi<sup>164</sup>, F. Alfonsi<sup>33</sup>, M. Alhroob<sup>171</sup>, B. Ali<sup>189</sup>, S. Ali<sup>210</sup>, M. Aliev<sup>64</sup>, G. Alimonti<sup>109</sup>, C. Allaire<sup>63</sup>, B. M. M. Allbrooke<sup>208</sup>, P. P. Allport<sup>25</sup>, A. Aloisio<sup>111,112</sup>, F. Alonso<sup>140</sup>, C. Alpigiani<sup>200</sup>, E. Alunno Camelia<sup>119,120</sup>, M. Alvarez Estevez<sup>149</sup>, M. G. Alviggi<sup>111,112</sup>, Y. Amaral Coutinho<sup>129</sup>, A. Ambler<sup>154</sup>, L. Ambroz<sup>177</sup>, C. Amelung<sup>63</sup>, D. Amidei<sup>156</sup>, S. P. Amor Dos Santos<sup>181</sup>, S. Amoroso<sup>77</sup>, K. R. Amos<sup>228</sup>, C. S. Amrouche<sup>85</sup>, V. Ananiev<sup>176</sup>, C. Anastopoulos<sup>201</sup>, N. Andari<sup>192</sup>, T. Andeen<sup>12</sup>, J. K. Anders<sup>24</sup>, S. Y. Andreev<sup>75,76</sup>, A. Andreazza<sup>109,110</sup>, S. Angelidakis<sup>10</sup>, A. Angerami<sup>68</sup>, A. V. Anisenkov<sup>64</sup>, A. Annovi<sup>115</sup>, C. Antel<sup>85</sup>, M. T. Anthony<sup>201</sup>, E. Antipov<sup>172</sup>, M. Antonelli<sup>82</sup>, D. J. A. Antrim<sup>21</sup>, F. Anulli<sup>117</sup>, M. Aoki<sup>132</sup>, J. A. Aparisi Pozo<sup>228</sup>, M. A. Aparo<sup>208</sup>, L. Aperio Bella<sup>77</sup>, C. Appelt<sup>23</sup>, N. Aranzabal<sup>63</sup>, V. Araujo Ferraz<sup>128</sup>, C. Arcangeletti<sup>82</sup>, A. T. H. Arce<sup>80</sup>, E. Arena<sup>142</sup>, J-F. Arguin<sup>158</sup>, S. Argyropoulos<sup>83</sup>, J.-H. Arling<sup>77</sup>, A. J. Armbruster<sup>63</sup>, O. Arnaez<sup>219</sup>, H. Arnold<sup>164</sup>, Z. P. Arrubarrena Tame<sup>159</sup>, G. Artoni<sup>117,118</sup>, H. Asada<sup>161</sup>, K. Asai<sup>169</sup>, S. Asai<sup>217</sup>, N. A. Asbah<sup>91</sup>, E. M. Asimakopoulou<sup>226</sup>, J. Assahsah<sup>60</sup>, K. Assamagan<sup>45</sup>, R. Astalos<sup>43</sup>, R. J. Atkin<sup>49</sup>, M. Atkinson<sup>227</sup>, N. B. Atlay<sup>23</sup>, H. Atmani<sup>93</sup>, P. A. Atmasiddha<sup>156</sup>, K. Augsten<sup>189</sup>, S. Auricchio<sup>111,112</sup>, V. A. Austrup<sup>236</sup>, G. Avner<sup>214</sup>, G. Avolio<sup>63</sup>, M. K. Ayoub<sup>17</sup>, G. Azuelos<sup>158,270</sup>, D. Babal<sup>43</sup>, H. Bachacou<sup>192</sup>, K. Bachas<sup>216</sup>, A. Bachi<sup>56</sup>, F. Backman<sup>75,76</sup>, A. Badae<sup>91</sup>, P. Bagnaia<sup>117,118</sup>, M. Bahmani<sup>23</sup>, A. J. Bailey<sup>228</sup>, V. R. Bailey<sup>227</sup>, J. T. Baines<sup>191</sup>, C. Bakalis<sup>11</sup>, O. K. Baker<sup>237</sup>, P. J. Bakker<sup>164</sup>, E. Bakos<sup>19</sup>, D. Bakshi Gupta<sup>9</sup>, S. Balaji<sup>209</sup>, R. Balasubramanian<sup>164</sup>, E. M. Baldin<sup>64</sup>, P. Balek<sup>190</sup>, E. Ballabene<sup>109,110</sup>, F. Balli<sup>192</sup>, L. M. Baltes<sup>96</sup>, W. K. Balunas<sup>48</sup>, J. Balz<sup>150</sup>, E. Banas<sup>136</sup>, M. Bandieramonte<sup>180</sup>, A. Bandyopadhyay<sup>34</sup>, S. Bansal<sup>34</sup>, L. Barak<sup>215</sup>, E. L. Barberio<sup>155</sup>, D. Barberis<sup>86,87</sup>, M. Barbero<sup>152</sup>, G. Barbour<sup>146</sup>, K. N. Barends<sup>49</sup>, T. Barillari<sup>160</sup>, M-S. Barisits<sup>63</sup>, J. Barkeloo<sup>174</sup>, T. Barklow<sup>205</sup>, R. M. Barnett<sup>21</sup>, P. Baron<sup>173</sup>, A. Baroncelli<sup>92</sup>, G. Barone<sup>45</sup>, A. J. Barr<sup>177</sup>, L. Barranco Navarro<sup>75,76</sup>, F. Barreiro<sup>149</sup>, J. Barreiro Guimarães da Costa<sup>15</sup>, U. Barron<sup>215</sup>, S. Barsov<sup>64</sup>, F. Bartels<sup>96</sup>, R. Bartoldus<sup>205</sup>, G. Bartolini<sup>152</sup>,

A. E. Barton<sup>141</sup>, P. Bartos<sup>43</sup>, A. Basalae<sup>77</sup>, A. Basan<sup>150</sup>, M. Baselga<sup>78</sup>, I. Bashta<sup>121,122</sup>, A. Bassalat<sup>102,266</sup>,  
 M. J. Basso<sup>219</sup>, C. R. Basson<sup>151</sup>, R. L. Bates<sup>89</sup>, S. Batlamous<sup>61</sup>, J. R. Batley<sup>48</sup>, B. Batool<sup>203</sup>, M. Battaglia<sup>193</sup>,  
 M. Bauce<sup>117,118</sup>, F. Bauer<sup>1,192</sup>, P. Bauer<sup>34</sup>, A. Bayirli<sup>26</sup>, J. B. Beacham<sup>80</sup>, T. Beau<sup>178</sup>, P. H. Beauchemin<sup>223</sup>,  
 F. Becherer<sup>83</sup>, P. Bechtle<sup>34</sup>, H. P. Beck<sup>24,255</sup>, K. Becker<sup>232</sup>, C. Becot<sup>77</sup>, A. J. Beddall<sup>29</sup>, V. A. Bednyakov<sup>65</sup>,  
 C. P. Bee<sup>207</sup>, L. J. Beemster<sup>19</sup>, T. A. Beermann<sup>63</sup>, M. Begalli<sup>129</sup>, M. Begel<sup>45</sup>, A. Behera<sup>207</sup>, J. K. Behr<sup>77</sup>,  
 C. Beirao Da Cruz E Silva<sup>63</sup>, J. F. Beirer<sup>63,84</sup>, F. Beisiegel<sup>34</sup>, M. Belfkir<sup>224</sup>, G. Bella<sup>215</sup>, L. Bellagamba<sup>33</sup>,  
 A. Bellerive<sup>56</sup>, P. Bellos<sup>25</sup>, K. Beloborodov<sup>64</sup>, K. Belotskiy<sup>64</sup>, N. L. Belyaev<sup>64</sup>, D. Benchebkroun<sup>57</sup>,  
 Y. Benhammou<sup>215</sup>, D. P. Benjamin<sup>45</sup>, M. Benoit<sup>45</sup>, J. R. Bensinger<sup>36</sup>, S. Bentvelsen<sup>164</sup>, L. Beresford<sup>63</sup>,  
 M. Beretta<sup>82</sup>, D. Berge<sup>23</sup>, E. Bergeaas Kuutmann<sup>226</sup>, N. Berger<sup>5</sup>, B. Bergmann<sup>189</sup>, J. Beringer<sup>21</sup>,  
 S. Berlendis<sup>8</sup>, G. Bernardi<sup>6</sup>, C. Bernius<sup>205</sup>, F. U. Bernlochner<sup>34</sup>, T. Berry<sup>145</sup>, P. Berta<sup>190</sup>, A. Berthold<sup>79</sup>,  
 I. A. Bertram<sup>141</sup>, O. Bessidskaia Bylund<sup>236</sup>, S. Bethke<sup>160</sup>, A. Betti<sup>72</sup>, A. J. Bevan<sup>144</sup>, S. Bhatta<sup>207</sup>,  
 D. S. Bhattacharya<sup>231</sup>, P. Bhattarai<sup>36</sup>, V. S. Bhopatkar<sup>7</sup>, R. Bi<sup>180</sup>, R. Bi<sup>45</sup>, R. M. Bianchi<sup>180</sup>, O. Biebel<sup>159</sup>,  
 R. Bielski<sup>174</sup>, N. V. Biesuz<sup>115,116</sup>, M. Biglietti<sup>121</sup>, T. R. V. Billoud<sup>189</sup>, M. Bindi<sup>84</sup>, A. Bingul<sup>27</sup>, C. Bini<sup>117,118</sup>,  
 S. Biondi<sup>32,33</sup>, A. Biondini<sup>142</sup>, C. J. Birch-sykes<sup>151</sup>, G. A. Bird<sup>25,191</sup>, M. Birman<sup>234</sup>, T. Bisanz<sup>63</sup>,  
 D. Biswas<sup>235,248</sup>, A. Bitadze<sup>151</sup>, K. Björke<sup>176</sup>, I. Bloch<sup>77</sup>, C. Blocker<sup>36</sup>, A. Blue<sup>89</sup>, U. Blumenschein<sup>144</sup>,  
 J. Blumenthal<sup>150</sup>, G. J. Bobbink<sup>164</sup>, V. S. Bobrovnikov<sup>64</sup>, M. Boehler<sup>83</sup>, D. Bogavac<sup>14</sup>,  
 A. G. Bogdanchikov<sup>64</sup>, C. Bohm<sup>75</sup>, V. Boisvert<sup>145</sup>, P. Bokan<sup>77</sup>, T. Bold<sup>134</sup>, M. Bomben<sup>6</sup>, M. Bona<sup>144</sup>,  
 M. Boonekamp<sup>192</sup>, C. D. Booth<sup>145</sup>, A. G. Borbely<sup>89</sup>, H. M. Borecka-Bielska<sup>158</sup>, L. S. Borgna<sup>146</sup>,  
 G. Borissov<sup>141</sup>, D. Bortoletto<sup>177</sup>, D. Boscherini<sup>33</sup>, M. Bosman<sup>14</sup>, J. D. Bossio Sola<sup>63</sup>, K. Bouaouda<sup>57</sup>,  
 J. Boudreau<sup>180</sup>, E. V. Bouhova-Thacker<sup>141</sup>, D. Boumediene<sup>67</sup>, R. Bouquet<sup>6</sup>, A. Boveia<sup>170</sup>, J. Boyd<sup>63</sup>,  
 D. Boye<sup>45</sup>, I. R. Boyko<sup>65</sup>, J. Bracinik<sup>25</sup>, N. Brahimi<sup>94,95</sup>, G. Brandt<sup>236</sup>, O. Brandt<sup>48</sup>, F. Braren<sup>77</sup>,  
 B. Brau<sup>153</sup>, J. E. Brau<sup>174</sup>, W. D. Breaden Madden<sup>89</sup>, K. Brendlinger<sup>77</sup>, R. Brenner<sup>234</sup>, L. Brenner<sup>63</sup>,  
 R. Brenner<sup>226</sup>, S. Bressler<sup>234</sup>, B. Brickwedde<sup>150</sup>, D. Britton<sup>89</sup>, D. Britzger<sup>160</sup>, I. Brock<sup>34</sup>,  
 G. Brooijmans<sup>68</sup>, W. K. Brooks<sup>199</sup>, E. Brost<sup>45</sup>, P. A. Bruckman de Renstrom<sup>136</sup>, B. Brüers<sup>77</sup>,  
 D. Bruncko<sup>1,44</sup>, A. Bruni<sup>33</sup>, G. Bruni<sup>33</sup>, M. Bruschi<sup>33</sup>, N. Brusino<sup>117,118</sup>, L. Bryngemark<sup>205</sup>, T. Buanes<sup>20</sup>,  
 Q. Buat<sup>200</sup>, P. Buchholz<sup>203</sup>, A. G. Buckley<sup>89</sup>, I. A. Budagov<sup>1,65</sup>, M. K. Bugge<sup>176</sup>, O. Bulekov<sup>64</sup>,  
 B. A. Bullard<sup>91</sup>, S. Burdin<sup>142</sup>, C. D. Burgard<sup>77</sup>, A. M. Burger<sup>67</sup>, B. Burghgrave<sup>9</sup>, J. T. P. Burr<sup>48</sup>,  
 C. D. Burton<sup>12</sup>, J. C. Burzynski<sup>204</sup>, E. L. Busch<sup>68</sup>, V. Büscher<sup>150</sup>, P. J. Bussey<sup>89</sup>, J. M. Butler<sup>35</sup>,  
 C. M. Buttar<sup>89</sup>, J. M. Butterworth<sup>146</sup>, W. Buttinger<sup>191</sup>, C. J. Buxo Vazquez<sup>157</sup>, A. R. Buzykaev<sup>64</sup>,  
 G. Cabras<sup>33</sup>, S. Cabrera Urbán<sup>228</sup>, D. Caforio<sup>88</sup>, H. Cai<sup>180</sup>, Y. Cai<sup>15,18</sup>, V. M. M. Cairo<sup>63</sup>, O. Cakir<sup>3</sup>,  
 N. Calace<sup>63</sup>, P. Calafiura<sup>21</sup>, G. Calderini<sup>178</sup>, P. Calfayan<sup>103</sup>, G. Callea<sup>89</sup>, L. P. Caloba<sup>129</sup>, D. Calvet<sup>67</sup>,  
 S. Calvet<sup>67</sup>, T. P. Calvet<sup>152</sup>, M. Calvetti<sup>115,116</sup>, R. Camacho Toro<sup>178</sup>, S. Camarda<sup>63</sup>, D. Camarero Munoz<sup>149</sup>,  
 P. Camarri<sup>119,120</sup>, M. T. Camerlingo<sup>121,122</sup>, D. Cameron<sup>176</sup>, C. Camincher<sup>230</sup>, M. Campanelli<sup>146</sup>,  
 A. Camplani<sup>69</sup>, V. Canale<sup>111,112</sup>, A. Canesse<sup>154</sup>, M. Cano Bret<sup>126</sup>, J. Cantero<sup>149</sup>, Y. Cao<sup>227</sup>, F. Capocasa<sup>36</sup>,  
 M. Capua<sup>70,71</sup>, A. Carbone<sup>109,110</sup>, R. Cardarelli<sup>119</sup>, J. C. J. Cardenas<sup>9</sup>, F. Cardillo<sup>228</sup>, T. Carli<sup>63</sup>,  
 G. Carlino<sup>111</sup>, B. T. Carlson<sup>180</sup>, E. M. Carlson<sup>220,230</sup>, L. Carminati<sup>109,110</sup>, M. Carnesale<sup>117,118</sup>, S. Caron<sup>163</sup>,  
 E. Carquin<sup>199</sup>, S. Carrá<sup>77</sup>, G. Carratta<sup>32,33</sup>, J. W. S. Carter<sup>219</sup>, T. M. Carter<sup>81</sup>, D. Casadei<sup>51</sup>,  
 M. P. Casado<sup>14,245</sup>, A. F. Casha<sup>219</sup>, E. G. Castiglia<sup>237</sup>, F. L. Castillo<sup>96</sup>, L. Castillo Garcia<sup>14</sup>,  
 V. Castillo Gimenez<sup>228</sup>, N. F. Castro<sup>181,185</sup>, A. Catinaccio<sup>63</sup>, J. R. Catmore<sup>176</sup>, V. Cavaliere<sup>45</sup>,  
 N. Cavalli<sup>32,33</sup>, V. Cavalinni<sup>115,116</sup>, E. Celebi<sup>26</sup>, F. Celli<sup>177</sup>, M. S. Centonze<sup>107,108</sup>, K. Cerny<sup>173</sup>,  
 A. S. Cerqueira<sup>128</sup>, A. Cerri<sup>208</sup>, L. Cerrito<sup>119,120</sup>, F. Cerutti<sup>21</sup>, A. Cervelli<sup>33</sup>, S. A. Cetin<sup>29</sup>, Z. Chadi<sup>57</sup>,  
 D. Chakraborty<sup>165</sup>, M. Chala<sup>186</sup>, J. Chan<sup>235</sup>, W. S. Chan<sup>164</sup>, W. Y. Chan<sup>142</sup>, J. D. Chapman<sup>48</sup>,  
 B. Chargeishvili<sup>212</sup>, D. G. Charlton<sup>25</sup>, T. P. Charman<sup>144</sup>, M. Chatterjee<sup>24</sup>, S. Chekanov<sup>7</sup>,  
 S. V. Chekulaev<sup>220</sup>, G. A. Chelkov<sup>65,238</sup>, A. Chen<sup>156</sup>, B. Chen<sup>215</sup>, B. Chen<sup>230</sup>, C. Chen<sup>92</sup>, H. Chen<sup>17</sup>,  
 H. Chen<sup>45</sup>, J. Chen<sup>94</sup>, J. Chen<sup>36</sup>, S. Chen<sup>179</sup>, S. J. Chen<sup>17</sup>, X. Chen<sup>94</sup>, X. Chen<sup>16,269</sup>, Y. Chen<sup>92</sup>,  
 C. L. Cheng<sup>235</sup>, H. C. Cheng<sup>98</sup>, A. Cheplakov<sup>65</sup>, E. Cheremushkina<sup>77</sup>, E. Cherepanova<sup>65</sup>,  
 R. Cherkaoui El Moursli<sup>61</sup>, E. Cheu<sup>8</sup>, K. Cheung<sup>101</sup>, L. Chevalier<sup>192</sup>, V. Chiarella<sup>82</sup>, G. Chiarelli<sup>115</sup>,  
 G. Chiodini<sup>107</sup>, A. S. Chisholm<sup>25</sup>, A. Chitan<sup>38</sup>, Y. H. Chiu<sup>230</sup>, M. V. Chizhov<sup>65</sup>, K. Choi<sup>12</sup>,  
 A. R. Chomont<sup>117,118</sup>, Y. Chou<sup>153</sup>, E. Y. S. Chow<sup>164</sup>, T. Chowdhury<sup>55</sup>, L. D. Christopher<sup>55</sup>, M. C. Chu<sup>98</sup>,  
 X. Chu<sup>15,18</sup>, J. Chudoba<sup>188</sup>, J. J. Chwastowski<sup>136</sup>, D. Cieri<sup>160</sup>, K. M. Ciesla<sup>136</sup>, V. Cindro<sup>143</sup>, A. Ciochio<sup>21</sup>,  
 F. Ciroto<sup>111,112</sup>, Z. H. Citron<sup>234,249</sup>, M. Citterio<sup>109</sup>, D. A. Ciubotaru<sup>38</sup>, B. M. Ciungu<sup>219</sup>, A. Clark<sup>85</sup>,  
 P. J. Clark<sup>81</sup>, J. M. Clavijo Columbie<sup>77</sup>, S. E. Clawson<sup>151</sup>, C. Clement<sup>75,76</sup>, L. Clissa<sup>32,33</sup>, Y. Coadou<sup>152</sup>,

M. Cobal<sup>104,106</sup>, A. Coccaro<sup>87</sup>, R. F. Coelho Barrue<sup>181</sup>, R. Coelho Lopes De Sa<sup>153</sup>, S. Coelli<sup>109</sup>, H. Cohen<sup>215</sup>, A. E. C. Coimbra<sup>63</sup>, B. Cole<sup>68</sup>, J. Collot<sup>90</sup>, P. Conde Muiño<sup>181,187</sup>, S. H. Connell<sup>51</sup>, I. A. Connelly<sup>89</sup>, E. I. Conroy<sup>177</sup>, F. Conventi<sup>111,271</sup>, H. G. Cooke<sup>25</sup>, A. M. Cooper-Sarkar<sup>177</sup>, F. Cormier<sup>229</sup>, L. D. Corpe<sup>63</sup>, M. Corradi<sup>117,118</sup>, E. E. Corrigan<sup>148</sup>, F. Corriveau<sup>154,260</sup>, M. J. Costa<sup>228</sup>, F. Costanza<sup>5</sup>, D. Costanzo<sup>201</sup>, B. M. Cote<sup>170</sup>, G. Cowan<sup>145</sup>, J. W. Cowley<sup>48</sup>, K. Cranmer<sup>168</sup>, S. Crépe-Renaudin<sup>90</sup>, F. Crescioli<sup>178</sup>, M. Cristinziani<sup>203</sup>, M. Cristoforetti<sup>123,124,240</sup>, V. Croft<sup>223</sup>, G. Crosetti<sup>70,71</sup>, A. Cueto<sup>63</sup>, T. Cuhadar Donszelmann<sup>225</sup>, H. Cui<sup>15,18</sup>, Z. Cui<sup>8</sup>, A. R. Cukierman<sup>205</sup>, W. R. Cunningham<sup>89</sup>, F. Curcio<sup>70,71</sup>, P. Czodrowski<sup>63</sup>, M. M. Czurylo<sup>97</sup>, M. J. Da Cunha Sargedas De Sousa<sup>92</sup>, J. V. Da Fonseca Pinto<sup>129</sup>, C. Da Via<sup>151</sup>, W. Dabrowski<sup>134</sup>, T. Dado<sup>78</sup>, S. Dahbi<sup>55</sup>, T. Dai<sup>156</sup>, C. Dallapiccola<sup>153</sup>, M. Dam<sup>69</sup>, G. D'amen<sup>45</sup>, V. D'Amico<sup>121,122</sup>, J. Damp<sup>150</sup>, J. R. Dandoy<sup>179</sup>, M. F. Daneri<sup>46</sup>, M. Danninger<sup>204</sup>, V. Dao<sup>63</sup>, G. Darbo<sup>87</sup>, S. Darmora<sup>7</sup>, A. Dattagupta<sup>174</sup>, S. D'Auria<sup>109,110</sup>, C. David<sup>221</sup>, T. Davidek<sup>190</sup>, D. R. Davis<sup>80</sup>, B. Davis-Purcell<sup>56</sup>, I. Dawson<sup>144</sup>, K. De<sup>9</sup>, R. De Asmundis<sup>111</sup>, M. De Beurs<sup>164</sup>, S. De Castro<sup>32,33</sup>, N. De Groot<sup>163</sup>, P. de Jong<sup>164</sup>, H. De la Torre<sup>157</sup>, A. De Maria<sup>17</sup>, A. De Salvo<sup>117</sup>, U. De Sanctis<sup>119,120</sup>, M. De Santis<sup>119,120</sup>, A. De Santo<sup>208</sup>, J. B. De Vivie De Regie<sup>90</sup>, D. V. Dedovich<sup>65</sup>, J. Degens<sup>164</sup>, A. M. Deiana<sup>72</sup>, J. Del Peso<sup>149</sup>, F. Del Rio<sup>96</sup>, F. Deliot<sup>192</sup>, C. M. Delitzsch<sup>78</sup>, M. Della Pietra<sup>111,112</sup>, D. Della Volpe<sup>85</sup>, A. Dell'Acqua<sup>63</sup>, L. Dell'Asta<sup>109,110</sup>, M. Delmastro<sup>5</sup>, P. A. Delsart<sup>90</sup>, S. Demers<sup>237</sup>, M. Demichev<sup>65</sup>, S. P. Denisov<sup>64</sup>, L. D'Eramo<sup>165</sup>, D. Derendarz<sup>136</sup>, F. Derue<sup>178</sup>, P. Dervan<sup>142</sup>, K. Desch<sup>34</sup>, K. Dette<sup>219</sup>, C. Deutsch<sup>34</sup>, P. O. Deviveiros<sup>63</sup>, F. A. Di Bello<sup>117,118</sup>, A. Di Ciaccio<sup>119,120</sup>, L. Di Ciaccio<sup>5</sup>, A. Di Domenico<sup>117,118</sup>, C. Di Donato<sup>111,112</sup>, A. Di Girolamo<sup>63</sup>, G. Di Gregorio<sup>115,116</sup>, A. Di Luca<sup>123,124</sup>, B. Di Micco<sup>121,122</sup>, R. Di Nardo<sup>121,122</sup>, C. Diaconu<sup>152</sup>, F. A. Dias<sup>164</sup>, T. Dias Do Vale<sup>204</sup>, M. A. Diaz<sup>194,195</sup>, F. G. Diaz Capriles<sup>34</sup>, M. Didenko<sup>228</sup>, E. B. Diehl<sup>156</sup>, S. Díez Cornell<sup>77</sup>, C. Díez Pardos<sup>203</sup>, C. Dimitriadi<sup>34,226</sup>, A. Dimitrievska<sup>21</sup>, W. Ding<sup>16</sup>, J. Dingfelder<sup>34</sup>, I-M. Dinu<sup>38</sup>, S. J. Dittmeier<sup>97</sup>, F. Dittus<sup>63</sup>, F. Djama<sup>152</sup>, T. Djobava<sup>212</sup>, J. I. Djuvland<sup>20</sup>, D. Dodsworth<sup>36</sup>, C. Doglioni<sup>148,151</sup>, J. Dolejsi<sup>190</sup>, Z. Dolezal<sup>190</sup>, M. Donadelli<sup>130</sup>, B. Dong<sup>94</sup>, J. Donini<sup>67</sup>, A. D'Onofrio<sup>17</sup>, M. D'Onofrio<sup>142</sup>, J. Dopke<sup>191</sup>, A. Doria<sup>111</sup>, M. T. Dova<sup>140</sup>, A. T. Doyle<sup>89</sup>, E. Drechsler<sup>204</sup>, E. Dreyer<sup>234</sup>, A. S. Drobac<sup>223</sup>, D. Du<sup>92</sup>, T. A. du Pree<sup>164</sup>, F. Dubinin<sup>64</sup>, M. Dubovsky<sup>43</sup>, E. Duchovni<sup>234</sup>, G. Duckeck<sup>159</sup>, O. A. Ducu<sup>38,63</sup>, D. Duda<sup>160</sup>, A. Dudarev<sup>63</sup>, M. D'uffizi<sup>151</sup>, L. Duflot<sup>102</sup>, M. Dührssen<sup>63</sup>, C. Dülsen<sup>236</sup>, A. E. Dumitriu<sup>38</sup>, M. Dunford<sup>96</sup>, S. Dungs<sup>78</sup>, K. Dunne<sup>75,76</sup>, A. Duperrin<sup>152</sup>, H. Duran Yildiz<sup>3</sup>, M. Düren<sup>88</sup>, A. Durglishvili<sup>212</sup>, B. Dutta<sup>77</sup>, B. L. Dwyer<sup>165</sup>, G. I. Dyckes<sup>21</sup>, M. Dyndal<sup>134</sup>, S. Dych<sup>151</sup>, B. S. Dziejic<sup>136</sup>, B. Eckerova<sup>43</sup>, M. G. Eggleston<sup>80</sup>, E. Egidio Purcino De Souza<sup>129</sup>, L. F. Ehrke<sup>85</sup>, G. Eigen<sup>20</sup>, K. Einsweiler<sup>21</sup>, T. Ekelof<sup>226</sup>, Y. El Ghazali<sup>58</sup>, H. El Jarrari<sup>61,210</sup>, A. El Moussaouy<sup>57</sup>, V. Ellajosyula<sup>226</sup>, M. Ellert<sup>226</sup>, F. Ellinghaus<sup>236</sup>, A. A. Elliot<sup>144</sup>, N. Ellis<sup>63</sup>, J. Elmsheuser<sup>45</sup>, M. Elsing<sup>63</sup>, D. Emelianov<sup>191</sup>, A. Emerman<sup>68</sup>, Y. Enari<sup>217</sup>, I. Ene<sup>21</sup>, J. Erdmann<sup>78</sup>, A. Ereditato<sup>24</sup>, P. A. Erland<sup>136</sup>, M. Errenst<sup>236</sup>, M. Escalier<sup>102</sup>, C. Escobar<sup>228</sup>, E. Etzion<sup>215</sup>, G. Evans<sup>181</sup>, H. Evans<sup>103</sup>, M. O. Evans<sup>208</sup>, A. Ezhilov<sup>64</sup>, S. Ezzarqtouni<sup>57</sup>, F. Fabbri<sup>89</sup>, L. Fabbri<sup>32,33</sup>, G. Facini<sup>232</sup>, V. Fadeyev<sup>193</sup>, R. M. Fakhruddinov<sup>64</sup>, S. Falciano<sup>117</sup>, P. J. Falke<sup>34</sup>, S. Falke<sup>63</sup>, J. Faltova<sup>190</sup>, Y. Fan<sup>15</sup>, Y. Fang<sup>15,18</sup>, G. Fanourakis<sup>74</sup>, M. Fanti<sup>109,110</sup>, M. Faraj<sup>94</sup>, A. Farbin<sup>9</sup>, A. Farilla<sup>121</sup>, T. Farooque<sup>157</sup>, S. M. Farrington<sup>81</sup>, F. Fassi<sup>61</sup>, D. Fassouliotis<sup>10</sup>, M. Faucci Giannelli<sup>119,120</sup>, W. J. Fawcett<sup>48</sup>, L. Fayard<sup>102</sup>, O. L. Fedin<sup>64,238</sup>, G. Fedotov<sup>64</sup>, M. Feickert<sup>227</sup>, L. Felgioni<sup>152</sup>, A. Fell<sup>201</sup>, D. E. Fellers<sup>174</sup>, C. Feng<sup>93</sup>, M. Feng<sup>16</sup>, M. J. Fenton<sup>225</sup>, A. B. Fenyuk<sup>64</sup>, S. W. Ferguson<sup>73</sup>, J. Ferrando<sup>77</sup>, A. Ferrari<sup>226</sup>, P. Ferrari<sup>164</sup>, R. Ferrari<sup>113</sup>, D. Ferrere<sup>85</sup>, C. Ferretti<sup>156</sup>, F. Fiedler<sup>150</sup>, A. Filipčić<sup>143</sup>, E. K. Filmer<sup>1</sup>, F. Filthaut<sup>163</sup>, M. C. N. Fiolhais<sup>181,183,239</sup>, L. Fiorini<sup>228</sup>, F. Fischer<sup>203</sup>, W. C. Fisher<sup>157</sup>, T. Fitschen<sup>25,102</sup>, I. Fleck<sup>203</sup>, P. Fleischmann<sup>156</sup>, T. Flick<sup>236</sup>, L. Flores<sup>179</sup>, M. Flores<sup>52,265</sup>, L. R. Flores Castillo<sup>98</sup>, F. M. Follega<sup>123,124</sup>, N. Fomin<sup>20</sup>, J. H. Foo<sup>219</sup>, B. C. Forland<sup>103</sup>, A. Formica<sup>192</sup>, A. C. Forti<sup>151</sup>, E. Fortin<sup>152</sup>, A. W. Fortman<sup>91</sup>, M. G. Foti<sup>21</sup>, L. Fountas<sup>10,246</sup>, D. Fournier<sup>102</sup>, H. Fox<sup>141</sup>, P. Francavilla<sup>115,116</sup>, S. Francescato<sup>91</sup>, M. Franchini<sup>32,33</sup>, S. Franchino<sup>96</sup>, D. Francis<sup>63</sup>, L. Franco<sup>5</sup>, L. Franconi<sup>24</sup>, M. Franklin<sup>91</sup>, G. Frattari<sup>117,118</sup>, A. C. Freegard<sup>144</sup>, P. M. Freeman<sup>25</sup>, W. S. Freund<sup>129</sup>, E. M. Freundlich<sup>78</sup>, D. Froidevaux<sup>63</sup>, J. A. Frost<sup>177</sup>, Y. Fu<sup>92</sup>, M. Fujimoto<sup>169</sup>, E. Fullana Torregrosa<sup>1,228</sup>, J. Fuster<sup>228</sup>, A. Gabrielli<sup>32,33</sup>, A. Gabrielli<sup>63</sup>, P. Gadow<sup>77</sup>, G. Gagliardi<sup>86,87</sup>, L. G. Gagnon<sup>21</sup>, G. E. Gallardo<sup>177</sup>, E. J. Gallas<sup>177</sup>, B. J. Gallop<sup>191</sup>, R. Gamboa Goni<sup>144</sup>, K. K. Gan<sup>170</sup>, S. Ganguly<sup>217</sup>, J. Gao<sup>92</sup>, Y. Gao<sup>81</sup>, F. M. Garay Walls<sup>194,195</sup>, B. Garcia<sup>45</sup>, C. Garcia<sup>228</sup>, J. E. García Navarro<sup>228</sup>, J. A. García Pascual<sup>15</sup>, M. Garcia-Sciveres<sup>21</sup>, R. W. Gardner<sup>66</sup>, D. Garg<sup>126</sup>, R. B. Garg<sup>205,253</sup>, S. Gargiulo<sup>83</sup>, C. A. Garner<sup>219</sup>, V. Garonne<sup>45</sup>, S. J. Gasiorowski<sup>200</sup>



S. Jin<sup>17</sup>, A. Jinaru<sup>38</sup>, O. Jinnouchi<sup>218</sup>, H. Jivan<sup>55</sup>, P. Johansson<sup>201</sup>, K. A. Johns<sup>8</sup>, C. A. Johnson<sup>103</sup>, D. M. Jones<sup>48</sup>, E. Jones<sup>232</sup>, R. W. L. Jones<sup>141</sup>, T. J. Jones<sup>142</sup>, J. Jovicevic<sup>19</sup>, X. Ju<sup>21</sup>, J. J. Junggeburch<sup>63</sup>, A. Juste Rozas<sup>14,257</sup>, S. Kabana<sup>198</sup>, A. Kaczmarek<sup>136</sup>, M. Kado<sup>117,118</sup>, H. Kagan<sup>170</sup>, M. Kagan<sup>205</sup>, A. Kahn<sup>68</sup>, A. Kahn<sup>179</sup>, C. Kahra<sup>150</sup>, T. Kaji<sup>233</sup>, E. Kajomovitz<sup>214</sup>, N. Kakati<sup>234</sup>, C. W. Kalderon<sup>45</sup>, A. Kamenshchikov<sup>219</sup>, N. J. Kang<sup>193</sup>, Y. Kano<sup>161</sup>, D. Kar<sup>55</sup>, K. Karava<sup>177</sup>, M. J. Kareem<sup>221</sup>, E. Karentzos<sup>83</sup>, I. Karkanas<sup>216</sup>, S. N. Karpov<sup>65</sup>, Z. M. Karpova<sup>65</sup>, V. Kartvelishvili<sup>141</sup>, A. N. Karyukhin<sup>64</sup>, E. Kasimi<sup>216</sup>, C. Kato<sup>95</sup>, J. Katzy<sup>77</sup>, S. Kaur<sup>56</sup>, K. Kawade<sup>202</sup>, K. Kawagoe<sup>139</sup>, T. Kawaguchi<sup>161</sup>, T. Kawamoto<sup>192</sup>, G. Kawamura<sup>84</sup>, E. F. Kay<sup>230</sup>, F. I. Kaya<sup>223</sup>, S. Kazakos<sup>14</sup>, V. F. Kazanin<sup>64</sup>, Y. Ke<sup>207</sup>, J. M. Keaveney<sup>49</sup>, R. Keeler<sup>230</sup>, G. V. Kehris<sup>91</sup>, J. S. Keller<sup>56</sup>, A. S. Kelly<sup>146</sup>, D. Kelsey<sup>208</sup>, J. J. Kempster<sup>25</sup>, J. Kendrick<sup>25</sup>, K. E. Kennedy<sup>68</sup>, O. Kepka<sup>188</sup>, B. P. Kerridge<sup>232</sup>, S. Kersten<sup>236</sup>, B. P. Kerševan<sup>143</sup>, S. Ketabchi Haghighat<sup>219</sup>, M. Khandoga<sup>178</sup>, A. Khanov<sup>172</sup>, A. G. Kharlamov<sup>64</sup>, T. Kharlamova<sup>64</sup>, E. E. Khoda<sup>200</sup>, T. J. Khoo<sup>23</sup>, G. Khorauli<sup>231</sup>, J. Khubua<sup>212</sup>, M. Kiehn<sup>63</sup>, A. Kilgallon<sup>174</sup>, E. Kim<sup>218</sup>, Y. K. Kim<sup>66</sup>, N. Kimura<sup>146</sup>, A. Kirchhoff<sup>84</sup>, D. Kirchmeier<sup>79</sup>, C. Kirfel<sup>34</sup>, J. Kirk<sup>191</sup>, A. E. Kiryunin<sup>160</sup>, T. Kishimoto<sup>217</sup>, D. P. Kisliuk<sup>219</sup>, C. Kitsaki<sup>11</sup>, O. Kivernyk<sup>34</sup>, M. Klassen<sup>96</sup>, C. Klein<sup>56</sup>, L. Klein<sup>231</sup>, M. H. Klein<sup>156</sup>, M. Klein<sup>142</sup>, U. Klein<sup>142</sup>, P. Klimek<sup>63</sup>, A. Klimentov<sup>45</sup>, F. Klimpel<sup>160</sup>, T. Klingl<sup>34</sup>, T. Klioutchnikova<sup>63</sup>, F. F. Klitzner<sup>159</sup>, P. Kluit<sup>164</sup>, S. Kluth<sup>160</sup>, E. Kneringer<sup>125</sup>, T. M. Knight<sup>219</sup>, A. Knue<sup>83</sup>, D. Kobayashi<sup>139</sup>, R. Kobayashi<sup>137</sup>, M. Kocian<sup>205</sup>, T. Kodama<sup>217</sup>, P. Kodys<sup>190</sup>, D. M. Koeck<sup>208</sup>, P. T. Koenig<sup>34</sup>, T. Koffas<sup>56</sup>, N. M. Köhler<sup>63</sup>, M. Kolb<sup>192</sup>, I. Koletsou<sup>5</sup>, T. Komarek<sup>173</sup>, K. Köneke<sup>83</sup>, A. X. Y. Kong<sup>1</sup>, T. Kono<sup>169</sup>, N. Konstantinidis<sup>146</sup>, B. Konya<sup>148</sup>, R. Kopeliansky<sup>103</sup>, S. Koperny<sup>134</sup>, K. Korcyl<sup>136</sup>, K. Kordas<sup>216</sup>, G. Koren<sup>215</sup>, A. Korn<sup>146</sup>, S. Korn<sup>84</sup>, I. Korolkov<sup>14</sup>, N. Korotkova<sup>64</sup>, B. Kortman<sup>164</sup>, O. Kortner<sup>160</sup>, S. Kortner<sup>160</sup>, W. H. Kostecka<sup>165</sup>, V. V. Kostyukhin<sup>64,203</sup>, A. Kotsokchagia<sup>102</sup>, A. Kotwal<sup>80</sup>, A. Koulouris<sup>63</sup>, A. Kourkoumeli-Charalampidi<sup>113,114</sup>, C. Kourkoumelis<sup>10</sup>, E. Kourlitis<sup>7</sup>, O. Kovanda<sup>208</sup>, R. Kowalewski<sup>230</sup>, W. Kozanecki<sup>192</sup>, A. S. Kozhin<sup>64</sup>, V. A. Kramarenko<sup>64</sup>, G. Kramberger<sup>143</sup>, P. Kramer<sup>150</sup>, M. W. Krasny<sup>178</sup>, A. Krasznahorkay<sup>63</sup>, J. A. Kremer<sup>150</sup>, J. Kretschmar<sup>142</sup>, K. Kreul<sup>23</sup>, P. Krieger<sup>219</sup>, F. Krieter<sup>159</sup>, S. Krishnamurthy<sup>153</sup>, A. Krishnan<sup>97</sup>, M. Krivos<sup>190</sup>, K. Krizka<sup>21</sup>, K. Kroeninger<sup>78</sup>, H. Kroha<sup>160</sup>, J. Kroll<sup>188</sup>, J. Kroll<sup>179</sup>, K. S. Krowpman<sup>157</sup>, U. Kruchonak<sup>65</sup>, H. Krüger<sup>34</sup>, N. Krumnack<sup>127</sup>, M. C. Kruse<sup>80</sup>, J. A. Krzysiak<sup>136</sup>, A. Kubota<sup>218</sup>, O. Kuchinskaia<sup>64</sup>, S. Kuday<sup>3</sup>, D. Kuechler<sup>77</sup>, J. T. Kuechler<sup>77</sup>, S. Kuehn<sup>63</sup>, T. Kuhl<sup>77</sup>, V. Kukhtin<sup>65</sup>, Y. Kulchitsky<sup>64,238</sup>, S. Kuleshov<sup>195,197</sup>, M. Kumar<sup>55</sup>, N. Kumari<sup>152</sup>, M. Kuna<sup>90</sup>, A. Kupco<sup>188</sup>, T. Kupfer<sup>78</sup>, O. Kuprash<sup>83</sup>, H. Kurashige<sup>133</sup>, L. L. Kurchaninov<sup>220</sup>, Y. A. Kurochkin<sup>64</sup>, A. Kurova<sup>64</sup>, E. S. Kuwertz<sup>63</sup>, M. Kuze<sup>218</sup>, A. K. Kvam<sup>200</sup>, J. Kvita<sup>173</sup>, T. Kwan<sup>154</sup>, K. W. Kwok<sup>98</sup>, C. Lacasta<sup>228</sup>, F. Lacava<sup>117,118</sup>, H. Lacker<sup>23</sup>, D. Lacour<sup>178</sup>, N. N. Lad<sup>146</sup>, E. Ladygin<sup>65</sup>, B. Laforge<sup>178</sup>, T. Lagouri<sup>198</sup>, S. Lai<sup>84</sup>, I. K. Lakomic<sup>134</sup>, N. Lalloue<sup>90</sup>, J. E. Lambert<sup>171</sup>, S. Lammers<sup>103</sup>, W. Lampl<sup>8</sup>, C. Lampoudis<sup>216</sup>, E. Lançon<sup>45</sup>, U. Landgraf<sup>83</sup>, M. P. J. Landon<sup>144</sup>, V. S. Lang<sup>83</sup>, J. C. Lange<sup>84</sup>, R. J. Langenberg<sup>153</sup>, A. J. Lankford<sup>225</sup>, F. Lanni<sup>45</sup>, K. Lantzsch<sup>34</sup>, A. Lanza<sup>113</sup>, A. Lapertosa<sup>86,87</sup>, J. F. Laporte<sup>192</sup>, T. Lari<sup>109</sup>, F. Lasagni Manghi<sup>33</sup>, M. Lassnig<sup>63</sup>, V. Latonova<sup>188</sup>, T. S. Lau<sup>98</sup>, A. Laudrain<sup>150</sup>, A. Laurier<sup>56</sup>, M. Lavorgna<sup>111,112</sup>, S. D. Lawlor<sup>145</sup>, Z. Lawrence<sup>151</sup>, M. Lazzaroni<sup>109,110</sup>, B. Le<sup>151</sup>, B. Leban<sup>143</sup>, A. Lebedev<sup>127</sup>, M. LeBlanc<sup>63</sup>, T. LeCompte<sup>7</sup>, F. Ledroit-Guillon<sup>90</sup>, A. C. A. Lee<sup>146</sup>, G. R. Lee<sup>20</sup>, L. Lee<sup>91</sup>, S. C. Lee<sup>210</sup>, L. L. Leeuw<sup>51</sup>, B. Lefebvre<sup>220</sup>, H. P. Lefebvre<sup>145</sup>, M. Lefebvre<sup>230</sup>, C. Leggett<sup>21</sup>, K. Lehmann<sup>204</sup>, G. Lehmann Miotto<sup>63</sup>, W. A. Leight<sup>153</sup>, A. Leisos<sup>216,256</sup>, M. A. L. Leite<sup>130</sup>, C. E. Leitgeb<sup>77</sup>, R. Leitner<sup>190</sup>, K. J. C. Leney<sup>72</sup>, T. Lenz<sup>34</sup>, S. Leone<sup>115</sup>, C. Leonidopoulos<sup>81</sup>, A. Leopold<sup>206</sup>, C. Leroy<sup>158</sup>, R. Les<sup>157</sup>, C. G. Lester<sup>48</sup>, M. Levchenko<sup>64</sup>, J. Levêque<sup>5</sup>, D. Levin<sup>156</sup>, L. J. Levinson<sup>234</sup>, D. J. Lewis<sup>25</sup>, B. Li<sup>16</sup>, B. Li<sup>93</sup>, C. Li<sup>92</sup>, C-Q. Li<sup>94,95</sup>, H. Li<sup>92</sup>, H. Li<sup>93</sup>, H. Li<sup>93</sup>, J. Li<sup>94</sup>, K. Li<sup>200</sup>, L. Li<sup>94</sup>, M. Li<sup>15,18</sup>, Q. Y. Li<sup>92</sup>, S. Li<sup>94,95,241</sup>, T. Li<sup>93</sup>, X. Li<sup>77</sup>, Z. Li<sup>93</sup>, Z. Li<sup>177</sup>, Z. Li<sup>154</sup>, Z. Li<sup>142</sup>, Z. Liang<sup>15</sup>, M. Liberatore<sup>77</sup>, B. Liberti<sup>119</sup>, K. Lie<sup>100</sup>, J. Lieber Marin<sup>129</sup>, K. Lin<sup>157</sup>, R. A. Linck<sup>103</sup>, R. E. Lindley<sup>8</sup>, J. H. Lindon<sup>2</sup>, A. Lins<sup>77</sup>, E. Lipeles<sup>179</sup>, A. Lipniacka<sup>20</sup>, T. M. Liss<sup>227,268</sup>, A. Lister<sup>229</sup>, J. D. Little<sup>5</sup>, B. Liu<sup>15</sup>, B. X. Liu<sup>204</sup>, D. Liu<sup>94,95</sup>, J. B. Liu<sup>92</sup>, J. K. K. Liu<sup>48</sup>, K. Liu<sup>94,95</sup>, M. Liu<sup>92</sup>, M. Y. Liu<sup>92</sup>, P. Liu<sup>15</sup>, Q. Liu<sup>94,95,200</sup>, X. Liu<sup>92</sup>, Y. Liu<sup>77</sup>, Y. Liu<sup>17,18</sup>, Y. L. Liu<sup>156</sup>, Y. W. Liu<sup>92</sup>, M. Livan<sup>113,114</sup>, J. Llorente Merino<sup>204</sup>, S. L. Lloyd<sup>144</sup>, E. M. Lobodzinska<sup>77</sup>, P. Loch<sup>8</sup>, S. Loffredo<sup>119,120</sup>, T. Lohse<sup>23</sup>, K. Lohwasser<sup>201</sup>, M. Lokajicek<sup>1,188</sup>, J. D. Long<sup>227</sup>, I. Longarini<sup>117,118</sup>, L. Longo<sup>107,108</sup>, R. Longo<sup>227</sup>, I. Lopez Paz<sup>63</sup>, A. Lopez Solis<sup>77</sup>, J. Lorenz<sup>159</sup>, N. Lorenzo Martinez<sup>5</sup>, A. M. Lory<sup>159</sup>, A. Lösle<sup>83</sup>, X. Lou<sup>75,76</sup>, X. Lou<sup>15,18</sup>, A. Lounis<sup>102</sup>, G. C. Louppe<sup>254</sup>, J. Love<sup>7</sup>, P. A. Love<sup>141</sup>, J. J. Lozano Bahilo<sup>228</sup>, G. Lu<sup>15,18</sup>, M. Lu<sup>126</sup>, S. Lu<sup>179</sup>, Y. J. Lu<sup>101</sup>



A. Ochi<sup>133</sup>, I. Ochoa<sup>181</sup>, J. P. Ochoa-Ricoux<sup>194</sup>, S. Oda<sup>139</sup>, S. Oerdek<sup>226</sup>, A. Ogrodnik<sup>134</sup>, A. Oh<sup>151</sup>, C. C. Ohm<sup>206</sup>, H. Oide<sup>218</sup>, R. Oishi<sup>217</sup>, M. L. Ojeda<sup>77</sup>, Y. Okazaki<sup>137</sup>, M. W. O’Keefe<sup>142</sup>, Y. Okumura<sup>217</sup>, A. Olariu<sup>38</sup>, L. F. Oleiro Seabra<sup>181</sup>, S. A. Olivares Pino<sup>198</sup>, D. Oliveira Damazio<sup>45</sup>, D. Oliveira Goncalves<sup>128</sup>, J. L. Oliver<sup>225</sup>, M. J. R. Olsson<sup>225</sup>, A. Olszewski<sup>136</sup>, J. Olszowska<sup>1,136</sup>, Ö. O. Öncel<sup>83</sup>, D. C. O’Neil<sup>204</sup>, A. P. O’Neill<sup>24</sup>, A. Onofre<sup>181,185</sup>, P. U. E. Onyisi<sup>12</sup>, R. G. Oreamuno Madriz<sup>165</sup>, M. J. Oreglia<sup>66</sup>, G. E. Orellana<sup>140</sup>, D. Orestano<sup>121,122</sup>, N. Orlando<sup>14</sup>, R. S. Orr<sup>219</sup>, V. O’Shea<sup>89</sup>, R. Ospanov<sup>92</sup>, G. Otero y Garzon<sup>46</sup>, H. Otono<sup>139</sup>, P. S. Ott<sup>96</sup>, G. J. Ottino<sup>21</sup>, M. Ouchrif<sup>60</sup>, J. Ouellette<sup>45</sup>, F. Ould-Saada<sup>176</sup>, M. Owen<sup>89</sup>, R. E. Owen<sup>191</sup>, K. Y. Oyulmaz<sup>26</sup>, V. E. Ozcan<sup>26</sup>, N. Ozturk<sup>9</sup>, S. Ozturk<sup>29</sup>, J. Pacalt<sup>173</sup>, H. A. Pacey<sup>48</sup>, A. Pacheco Pages<sup>14</sup>, C. Padilla Aranda<sup>14</sup>, S. Pagan Griso<sup>21</sup>, G. Palacino<sup>103</sup>, S. Palazzo<sup>81</sup>, S. Palestini<sup>63</sup>, M. Palka<sup>135</sup>, J. Pan<sup>237</sup>, D. K. Panchal<sup>12</sup>, C. E. Pandini<sup>164</sup>, J. G. Panduro Vazquez<sup>145</sup>, P. Pani<sup>77</sup>, G. Panizzo<sup>104,106</sup>, L. Paolozzi<sup>85</sup>, C. Papadatos<sup>158</sup>, S. Parajuli<sup>72</sup>, A. Paramonov<sup>7</sup>, C. Paraskevopoulos<sup>11</sup>, D. Paredes Hernandez<sup>99</sup>, B. Parida<sup>234</sup>, T. H. Park<sup>219</sup>, A. J. Parker<sup>47</sup>, M. A. Parker<sup>48</sup>, F. Parodi<sup>86,87</sup>, E. W. Parrish<sup>165</sup>, V. A. Parrish<sup>81</sup>, J. A. Parsons<sup>68</sup>, U. Parzefall<sup>83</sup>, B. Pascual Dias<sup>158</sup>, L. Pascual Dominguez<sup>215</sup>, V. R. Pascuzzi<sup>21</sup>, F. Pasquali<sup>164</sup>, E. Pasqualucci<sup>117</sup>, S. Passaggio<sup>87</sup>, F. Pastore<sup>145</sup>, P. Pasuwan<sup>75,76</sup>, J. R. Pater<sup>151</sup>, A. Pathak<sup>235</sup>, J. Patton<sup>142</sup>, T. Pauly<sup>63</sup>, J. Pearkes<sup>205</sup>, M. Pedersen<sup>176</sup>, R. Pedro<sup>181</sup>, S. V. Peleganchuk<sup>64</sup>, O. Penc<sup>188</sup>, C. Peng<sup>99</sup>, H. Peng<sup>92</sup>, M. Penzin<sup>64</sup>, B. S. Peralva<sup>128</sup>, A. P. Pereira Peixoto<sup>90</sup>, L. Pereira Sanchez<sup>75,76</sup>, D. V. Perepelitsa<sup>45</sup>, E. Perez Codina<sup>220</sup>, M. Perganti<sup>11</sup>, L. Perini<sup>1,109,110</sup>, H. Pernegger<sup>63</sup>, A. Perrevoort<sup>163</sup>, O. Perrin<sup>67</sup>, K. Peters<sup>77</sup>, R. F. Y. Peters<sup>151</sup>, B. A. Petersen<sup>63</sup>, T. C. Petersen<sup>69</sup>, E. Petit<sup>152</sup>, V. Petousis<sup>189</sup>, C. Petridou<sup>216</sup>, A. Petrukhin<sup>203</sup>, M. Pettee<sup>21</sup>, N. E. Pettersson<sup>63</sup>, K. Petukhova<sup>190</sup>, A. Peyaud<sup>192</sup>, R. Pezoa<sup>199</sup>, L. Pezzotti<sup>63</sup>, G. Pezzullo<sup>237</sup>, T. Pham<sup>155</sup>, P. W. Phillips<sup>191</sup>, M. W. Phipps<sup>227</sup>, G. Piacquadio<sup>207</sup>, E. Pianori<sup>21</sup>, F. Piazza<sup>109,110</sup>, R. Piegai<sup>46</sup>, D. Pietreanu<sup>38</sup>, A. D. Pilkington<sup>151</sup>, M. Pinamonti<sup>104,106</sup>, J. L. Pinfeld<sup>2</sup>, C. Pitman Donaldson<sup>146</sup>, D. A. Pizzi<sup>56</sup>, L. Pizzimento<sup>119,120</sup>, A. Pizzini<sup>164</sup>, M.-A. Pleier<sup>45</sup>, V. Plesanovs<sup>83</sup>, V. Pleskot<sup>190</sup>, E. Plotnikova<sup>65</sup>, G. Poddar<sup>5</sup>, R. Poettgen<sup>148</sup>, R. Poggi<sup>85</sup>, L. Poggioli<sup>178</sup>, I. Pogrebnyak<sup>157</sup>, D. Pohl<sup>34</sup>, I. Pokharel<sup>84</sup>, S. Polacek<sup>190</sup>, G. Polesello<sup>113</sup>, A. Poley<sup>204,220</sup>, R. Polifka<sup>189</sup>, A. Polini<sup>33</sup>, C. S. Pollard<sup>177</sup>, Z. B. Pollock<sup>170</sup>, V. Polychronakos<sup>45</sup>, D. Ponomarenko<sup>64</sup>, L. Pontecorvo<sup>63</sup>, S. Popa<sup>37</sup>, G. A. Popeneciu<sup>40</sup>, D. M. Portillo Quintero<sup>220</sup>, S. Pospisil<sup>189</sup>, P. Postolache<sup>39</sup>, K. Potamianos<sup>177</sup>, I. N. Potrap<sup>65</sup>, C. J. Potter<sup>48</sup>, H. Potti<sup>1</sup>, T. Poulsen<sup>77</sup>, J. Poveda<sup>228</sup>, G. Pownall<sup>77</sup>, M. E. Pozo Astigarraga<sup>63</sup>, A. Prades Ibanez<sup>228</sup>, P. Pralavorio<sup>152</sup>, M. M. Prapa<sup>74</sup>, J. Pretel<sup>83</sup>, D. Price<sup>151</sup>, M. Primavera<sup>107</sup>, M. A. Principe Martin<sup>149</sup>, M. L. Proffitt<sup>200</sup>, N. Proklova<sup>64</sup>, K. Prokofiev<sup>100</sup>, G. Proto<sup>119,120</sup>, S. Protopopescu<sup>45</sup>, J. Proudfoot<sup>7</sup>, M. Przybycien<sup>134</sup>, D. Pudzha<sup>64</sup>, P. Puzo<sup>102</sup>, D. Pyatiizbyantseva<sup>64</sup>, J. Qian<sup>156</sup>, Y. Qin<sup>151</sup>, T. Qiu<sup>144</sup>, A. Quadt<sup>84</sup>, M. Queitsch-Maitland<sup>34</sup>, G. Rabanal Bolanos<sup>91</sup>, D. Rafanoharana<sup>83</sup>, F. Ragusa<sup>109,110</sup>, J. A. Raine<sup>85</sup>, S. Rajagopalan<sup>45</sup>, K. Ran<sup>15,18</sup>, V. Raskina<sup>178</sup>, D. F. Rassloff<sup>96</sup>, S. Rave<sup>150</sup>, B. Ravina<sup>89</sup>, I. Ravinovich<sup>234</sup>, M. Raymond<sup>63</sup>, A. L. Read<sup>176</sup>, N. P. Readioff<sup>201</sup>, D. M. Rebutti<sup>113,114</sup>, G. Redlinger<sup>45</sup>, K. Reeves<sup>73</sup>, D. Reikher<sup>215</sup>, A. Reiss<sup>150</sup>, A. Rej<sup>203</sup>, C. Rembser<sup>63</sup>, A. Renardi<sup>77</sup>, M. Renda<sup>38</sup>, M. B. Rendel<sup>160</sup>, A. G. Rennie<sup>89</sup>, S. Resconi<sup>109</sup>, M. Ressegotti<sup>86,87</sup>, E. D. Resseguie<sup>21</sup>, S. Rettie<sup>146</sup>, B. Reynolds<sup>170</sup>, E. Reynolds<sup>21</sup>, M. Rezaei Estabragh<sup>236</sup>, O. L. Rezanova<sup>64</sup>, P. Reznicek<sup>190</sup>, E. Ricci<sup>123,124</sup>, R. Richter<sup>160</sup>, S. Richter<sup>75,76</sup>, E. Richter-Was<sup>135</sup>, M. Ridel<sup>178</sup>, P. Rieck<sup>168</sup>, P. Riedler<sup>63</sup>, M. Rijssenbeek<sup>207</sup>, A. Rimoldi<sup>113,114</sup>, M. Rimoldi<sup>77</sup>, L. Rinaldi<sup>32,33</sup>, T. T. Rinn<sup>227</sup>, M. P. Rinnagel<sup>159</sup>, G. Ripellino<sup>206</sup>, I. Riu<sup>14</sup>, P. Rivadeneira<sup>77</sup>, J. C. Rivera Vergara<sup>230</sup>, F. Rizatdinova<sup>172</sup>, E. Rizvi<sup>144</sup>, C. Rizzi<sup>85</sup>, B. A. Roberts<sup>232</sup>, B. R. Roberts<sup>21</sup>, S. H. Robertson<sup>154,260</sup>, M. Robin<sup>77</sup>, D. Robinson<sup>48</sup>, C. M. Robles Gajardo<sup>199</sup>, M. Robles Manzano<sup>150</sup>, A. Robson<sup>89</sup>, A. Rocchi<sup>119,120</sup>, C. Roda<sup>115,116</sup>, S. Rodriguez Bosca<sup>96</sup>, Y. Rodriguez Garcia<sup>30</sup>, A. Rodriguez Rodriguez<sup>83</sup>, A. M. Rodriguez Vera<sup>221</sup>, S. Roe<sup>63</sup>, J. T. Roemer<sup>225</sup>, A. R. Roepe-Gier<sup>171</sup>, J. Roggel<sup>236</sup>, O. Röhne<sup>176</sup>, R. A. Rojas<sup>230</sup>, B. Roland<sup>83</sup>, C. P. A. Roland<sup>103</sup>, J. Roloff<sup>45</sup>, A. Romaniouk<sup>64</sup>, M. Romano<sup>33</sup>, A. C. Romero Hernandez<sup>227</sup>, N. Rompotis<sup>142</sup>, M. Ronzani<sup>168</sup>, L. Roos<sup>178</sup>, S. Rosati<sup>117</sup>, B. J. Rosser<sup>179</sup>, E. Rossi<sup>5</sup>, E. Rossi<sup>111,112</sup>, L. P. Rossi<sup>87</sup>, L. Rossini<sup>77</sup>, R. Rosten<sup>170</sup>, M. Rotaru<sup>38</sup>, B. Rottler<sup>83</sup>, D. Rousseau<sup>102</sup>, D. Rousso<sup>48</sup>, G. Rovelli<sup>113,114</sup>, A. Roy<sup>227</sup>, A. Rozanov<sup>152</sup>, Y. Rozen<sup>214</sup>, X. Ruan<sup>55</sup>, A. J. Ruby<sup>142</sup>, T. A. Ruggeri<sup>1</sup>, F. Rühr<sup>83</sup>, A. Ruiz-Martinez<sup>228</sup>, A. Rummler<sup>63</sup>, Z. Rurikova<sup>83</sup>, N. A. Rusakovich<sup>65</sup>, H. L. Russell<sup>230</sup>, L. Rustige<sup>67</sup>, J. P. Rutherford<sup>8</sup>, E. M. Rüttinger<sup>201</sup>, K. Rybacki<sup>141</sup>, M. Rybar<sup>190</sup>, E. B. Rye<sup>176</sup>, A. Ryzhov<sup>64</sup>, J. A. Sabater Iglesias<sup>85</sup>, P. Sabatini<sup>228</sup>, L. Sabetta<sup>117,118</sup>, H.F.-W. Sadrozinski<sup>193</sup>, F. Safai Tehrani<sup>117</sup>, B. Safarzadeh Samani<sup>208</sup>,

M. Safdari<sup>205</sup>, S. Saha<sup>154</sup>, M. Sahinsoy<sup>160</sup>, A. Sahu<sup>236</sup>, M. Saimpert<sup>192</sup>, M. Saito<sup>217</sup>, T. Saito<sup>217</sup>, D. Salamani<sup>63</sup>, G. Salamanna<sup>121,122</sup>, A. Salnikov<sup>205</sup>, J. Salt<sup>228</sup>, A. Salvador Salas<sup>14</sup>, D. Salvatore<sup>70,71</sup>, F. Salvatore<sup>208</sup>, A. Salzburger<sup>63</sup>, D. Sammel<sup>83</sup>, D. Sampsonidis<sup>216</sup>, D. Sampsonidou<sup>94,95</sup>, J. Sánchez<sup>228</sup>, A. Sanchez Pineda<sup>5</sup>, V. Sanchez Sebastian<sup>228</sup>, H. Sandaker<sup>176</sup>, C. O. Sander<sup>77</sup>, I. G. Sanderswood<sup>141</sup>, J. A. Sandesara<sup>153</sup>, M. Sandhoff<sup>236</sup>, C. Sandoval<sup>31</sup>, D. P. C. Sankey<sup>191</sup>, A. Sansoni<sup>82</sup>, C. Santoni<sup>67</sup>, H. Santos<sup>181,182</sup>, S. N. Santpur<sup>21</sup>, A. Santra<sup>234</sup>, K. A. Saoucha<sup>201</sup>, J. G. Saraiva<sup>181,184</sup>, J. Sardain<sup>152</sup>, O. Sasaki<sup>132</sup>, K. Sato<sup>222</sup>, C. Sauer<sup>97</sup>, F. Sauerburger<sup>83</sup>, E. Sauvan<sup>5</sup>, P. Savard<sup>219,270</sup>, R. Sawada<sup>217</sup>, C. Sawyer<sup>191</sup>, L. Sawyer<sup>147</sup>, I. Sayago Galvan<sup>228</sup>, C. Sbarra<sup>33</sup>, A. Sbrizzi<sup>32,33</sup>, T. Scanlon<sup>146</sup>, J. Schaarschmidt<sup>200</sup>, P. Schacht<sup>160</sup>, D. Schaefer<sup>66</sup>, U. Schäfer<sup>150</sup>, A. C. Schaffer<sup>102</sup>, D. Schaile<sup>159</sup>, R. D. Schamberger<sup>207</sup>, E. Schanet<sup>159</sup>, C. Scharf<sup>23</sup>, N. Scharmberg<sup>151</sup>, V. A. Schegelsky<sup>64</sup>, D. Scheirich<sup>190</sup>, F. Schenck<sup>23</sup>, M. Schernau<sup>225</sup>, C. Scheulen<sup>84</sup>, C. Schiavi<sup>86,87</sup>, Z. M. Schillaci<sup>36</sup>, E. J. Schioppa<sup>107,108</sup>, M. Schioppa<sup>70,71</sup>, B. Schlag<sup>150</sup>, K. E. Schleicher<sup>83</sup>, S. Schlenker<sup>63</sup>, K. Schmieden<sup>150</sup>, C. Schmitt<sup>150</sup>, S. Schmitt<sup>77</sup>, L. Schoeffel<sup>192</sup>, A. Schoening<sup>97</sup>, P. G. Scholer<sup>83</sup>, E. Schopf<sup>177</sup>, M. Schott<sup>150</sup>, J. Schovancova<sup>63</sup>, S. Schramm<sup>85</sup>, F. Schroeder<sup>236</sup>, H-C. Schultz-Coulon<sup>96</sup>, M. Schumacher<sup>83</sup>, B. A. Schumm<sup>193</sup>, Ph. Schune<sup>192</sup>, A. Schwartzman<sup>205</sup>, T. A. Schwarz<sup>156</sup>, Ph. Schwemling<sup>192</sup>, R. Schwienhorst<sup>157</sup>, A. Sciandra<sup>193</sup>, G. Sciolla<sup>36</sup>, F. Scuri<sup>115</sup>, F. Scutti<sup>155</sup>, C. D. Sebastiani<sup>142</sup>, K. Sedlaczek<sup>78</sup>, P. Seema<sup>23</sup>, S. C. Seidel<sup>162</sup>, A. Seiden<sup>193</sup>, B. D. Seidlitz<sup>45</sup>, T. Seiss<sup>66</sup>, C. Seitz<sup>77</sup>, J. M. Seixas<sup>129</sup>, G. Sekhniaidze<sup>111</sup>, S. J. Sekula<sup>72</sup>, L. Selem<sup>5</sup>, N. Semprini-Cesari<sup>32,33</sup>, S. Sen<sup>80</sup>, V. Senthilkumar<sup>228</sup>, L. Serin<sup>102</sup>, L. Serkin<sup>104,105</sup>, M. Sessa<sup>121,122</sup>, H. Severini<sup>171</sup>, S. Sevova<sup>205</sup>, F. Sforza<sup>86,87</sup>, A. Sfyrla<sup>85</sup>, E. Shabalina<sup>84</sup>, R. Shaheen<sup>206</sup>, J. D. Shahinian<sup>179</sup>, N. W. Shaikh<sup>75,76</sup>, D. Shaked Renous<sup>234</sup>, L. Y. Shan<sup>15</sup>, M. Shapiro<sup>21</sup>, A. Sharma<sup>63</sup>, A. S. Sharma<sup>1</sup>, S. Sharma<sup>77</sup>, P. B. Shatalov<sup>64</sup>, K. Shaw<sup>208</sup>, S. M. Shaw<sup>151</sup>, P. Sherwood<sup>146</sup>, L. Shi<sup>146</sup>, C. O. Shimmin<sup>237</sup>, Y. Shimogama<sup>233</sup>, J. D. Shinner<sup>145</sup>, I. P. J. Shipsey<sup>177</sup>, S. Shirabe<sup>85</sup>, M. Shiyakova<sup>65,259</sup>, J. Shlomi<sup>234</sup>, M. J. Shochet<sup>66</sup>, J. Shojaii<sup>155</sup>, D. R. Shope<sup>206</sup>, S. Shrestha<sup>170</sup>, E. M. Shrif<sup>55</sup>, M. J. Shroff<sup>230</sup>, P. Sicho<sup>188</sup>, A. M. Sickles<sup>227</sup>, E. Sideras Haddad<sup>55</sup>, O. Sidiropoulou<sup>63</sup>, A. Sidoti<sup>33</sup>, F. Siegert<sup>79</sup>, Dj. Sijacki<sup>19</sup>, F. Sili<sup>140</sup>, J. M. Silva<sup>25</sup>, M. V. Silva Oliveira<sup>63</sup>, S. B. Silverstein<sup>75</sup>, S. Simion<sup>102</sup>, R. Simoniello<sup>63</sup>, E. L. Simpson<sup>89</sup>, N. D. Simpson<sup>148</sup>, S. Simsek<sup>29</sup>, S. Sindhu<sup>84</sup>, P. Sinervo<sup>219</sup>, V. Sinetckii<sup>64</sup>, S. Singh<sup>204</sup>, S. Singh<sup>219</sup>, S. Sinha<sup>77</sup>, S. Sinha<sup>55</sup>, M. Sioli<sup>32,33</sup>, I. Siral<sup>174</sup>, S. Yu. Sivoklokov<sup>1,64</sup>, J. Sjölin<sup>75,76</sup>, A. Skaf<sup>84</sup>, E. Skorda<sup>148</sup>, P. Skubic<sup>171</sup>, M. Slawinska<sup>136</sup>, V. Smakhtin<sup>234</sup>, B. H. Smart<sup>191</sup>, J. Smiesko<sup>190</sup>, S. Yu. Smirnov<sup>64</sup>, Y. Smirnov<sup>64</sup>, L. N. Smirnova<sup>64,238</sup>, O. Smirnova<sup>148</sup>, E. A. Smith<sup>66</sup>, H. A. Smith<sup>177</sup>, R. Smith<sup>205</sup>, M. Smizanska<sup>141</sup>, K. Smolek<sup>189</sup>, A. Smykiewicz<sup>136</sup>, A. A. Snesarev<sup>64</sup>, H. L. Snoek<sup>164</sup>, S. Snyder<sup>45</sup>, R. Sobie<sup>230,260</sup>, A. Soffer<sup>215</sup>, C. A. Solans Sanchez<sup>63</sup>, E. Yu. Soldatov<sup>64</sup>, U. Soldevila<sup>228</sup>, A. A. Solodkov<sup>64</sup>, S. Solomon<sup>83</sup>, A. Soloshenko<sup>65</sup>, K. Solovieva<sup>83</sup>, O. V. Solovyanov<sup>64</sup>, V. Solovyev<sup>64</sup>, P. Sommer<sup>201</sup>, H. Son<sup>223</sup>, A. Sonay<sup>14</sup>, W. Y. Song<sup>221</sup>, A. Sopczak<sup>189</sup>, A. L. Soppio<sup>146</sup>, F. Sopkova<sup>44</sup>, V. Sothilingam<sup>96</sup>, S. Sottocornola<sup>113,114</sup>, R. Soualah<sup>167</sup>, Z. Soumami<sup>61</sup>, D. South<sup>77</sup>, S. Spagnolo<sup>107,108</sup>, M. Spalla<sup>160</sup>, M. Spangenberg<sup>232</sup>, F. Spanò<sup>145</sup>, D. Sperlich<sup>83</sup>, G. Spigo<sup>63</sup>, M. Spina<sup>208</sup>, S. Spinali<sup>141</sup>, D. P. Spiteri<sup>89</sup>, M. Spousta<sup>190</sup>, E. J. Staats<sup>56</sup>, A. Stabile<sup>109,110</sup>, R. Stamen<sup>96</sup>, M. Stamenkovic<sup>164</sup>, A. Stampekis<sup>25</sup>, M. Standke<sup>34</sup>, E. Stanecka<sup>136</sup>, B. Stanislaus<sup>21</sup>, M. M. Stanitzki<sup>77</sup>, M. Stankaityte<sup>177</sup>, B. Stapf<sup>77</sup>, E. A. Starchenko<sup>64</sup>, G. H. Stark<sup>193</sup>, J. Stark<sup>152,264</sup>, D. M. Starcko<sup>221</sup>, P. Staroba<sup>188</sup>, P. Starovoitov<sup>96</sup>, S. Stärz<sup>154</sup>, R. Staszewski<sup>136</sup>, G. Stavropoulos<sup>74</sup>, J. Steentoft<sup>226</sup>, P. Steinberg<sup>45</sup>, A. L. Steinhebel<sup>174</sup>, B. Stelzer<sup>204,220</sup>, H. J. Stelzer<sup>180</sup>, O. Stelzer-Chilton<sup>220</sup>, H. Stenzel<sup>88</sup>, T. J. Stevenson<sup>208</sup>, G. A. Stewart<sup>63</sup>, M. C. Stockton<sup>63</sup>, G. Stoicea<sup>38</sup>, M. Stolarski<sup>181</sup>, S. Stonjek<sup>160</sup>, A. Straessner<sup>79</sup>, J. Strandberg<sup>206</sup>, S. Strandberg<sup>75,76</sup>, M. Strauss<sup>171</sup>, T. Strebler<sup>152</sup>, P. Strizenec<sup>44</sup>, R. Ströhmer<sup>231</sup>, D. M. Strom<sup>174</sup>, L. R. Strom<sup>77</sup>, R. Stroynowski<sup>72</sup>, A. Strubig<sup>75,76</sup>, S. A. Stucci<sup>45</sup>, B. Stugu<sup>20</sup>, J. Stupak<sup>171</sup>, N. A. Styles<sup>77</sup>, D. Su<sup>205</sup>, S. Su<sup>92</sup>, W. Su<sup>94,95,200</sup>, X. Su<sup>92,102</sup>, K. Sugizaki<sup>217</sup>, V. V. Sulin<sup>64</sup>, M. J. Sullivan<sup>142</sup>, D. M. S. Sultan<sup>123,124</sup>, L. Sultanaliyeva<sup>64</sup>, S. Sultansoy<sup>4</sup>, T. Sumida<sup>137</sup>, S. Sun<sup>156</sup>, S. Sun<sup>235</sup>, O. Sunneborn Gudnadottir<sup>226</sup>, M. R. Sutton<sup>208</sup>, M. Svatos<sup>188</sup>, M. Swiatlowski<sup>220</sup>, T. Swirski<sup>231</sup>, I. Sykora<sup>43</sup>, M. Sykora<sup>190</sup>, T. Sykora<sup>190</sup>, D. Ta<sup>150</sup>, K. Tackmann<sup>77,258</sup>, A. Taffard<sup>225</sup>, R. Tafirout<sup>220</sup>, J. S. Tafoya Vargas<sup>102</sup>, R. H. M. Taibah<sup>178</sup>, R. Takashima<sup>138</sup>, K. Takeda<sup>133</sup>, E. P. Takeva<sup>81</sup>, Y. Takubo<sup>132</sup>, M. Talby<sup>152</sup>, A. A. Talyshev<sup>64</sup>, K. C. Tam<sup>99</sup>, N. M. Tamir<sup>215</sup>, A. Tanaka<sup>217</sup>, J. Tanaka<sup>217</sup>, R. Tanaka<sup>102</sup>, J. Tang<sup>94</sup>, Z. Tao<sup>229</sup>, S. Tapia Araya<sup>127</sup>, S. Tapprogge<sup>150</sup>, A. Tarek Abouelfadl Mohamed<sup>157</sup>, S. Tarem<sup>214</sup>, K. Tariq<sup>93</sup>, G. Tarna<sup>38</sup>, G. F. Tartarelli<sup>109</sup>, P. Tas<sup>190</sup>, M. Tasevsky<sup>188</sup>, E. Tassi<sup>70,71</sup>



G. Tateno<sup>217</sup>, Y. Tayalati<sup>61</sup>, G. N. Taylor<sup>155</sup>, W. Taylor<sup>221</sup>, H. Teagle<sup>142</sup>, A. S. Tee<sup>235</sup>, R. Teixeira De Lima<sup>205</sup>, P. Teixeira-Dias<sup>145</sup>, J. J. Teoh<sup>219</sup>, K. Terashi<sup>217</sup>, J. Terron<sup>149</sup>, S. Terzo<sup>14</sup>, M. Testa<sup>82</sup>, R. J. Teuscher<sup>219,260</sup>, N. Themistokleous<sup>81</sup>, T. Theveneaux-Pelzer<sup>23</sup>, O. Thielmann<sup>236</sup>, D. W. Thomas<sup>145</sup>, J. P. Thomas<sup>25</sup>, E. A. Thompson<sup>77</sup>, P. D. Thompson<sup>25</sup>, E. Thomson<sup>179</sup>, E. J. Thorpe<sup>144</sup>, Y. Tian<sup>84</sup>, V. Tikhomirov<sup>64,238</sup>, Yu.A. Tikhonov<sup>64</sup>, S. Timoshenko<sup>64</sup>, E. X. L. Ting<sup>1</sup>, P. Tipton<sup>237</sup>, S. Tisserant<sup>152</sup>, S. H. Tlou<sup>55</sup>, A. Tnourji<sup>67</sup>, K. Todome<sup>32,33</sup>, S. Todorova-Nova<sup>190</sup>, S. Todt<sup>79</sup>, M. Togawa<sup>132</sup>, J. Tojo<sup>139</sup>, S. Tokár<sup>43</sup>, K. Tokushuku<sup>132</sup>, R. Tombs<sup>48</sup>, M. Tomoto<sup>132,161</sup>, L. Tompkins<sup>205,253</sup>, P. Tornambe<sup>153</sup>, E. Torrence<sup>174</sup>, H. Torres<sup>79</sup>, E. Torró Pastor<sup>228</sup>, M. Toscani<sup>46</sup>, C. Toscirri<sup>66</sup>, D. R. Tovey<sup>201</sup>, A. Traet<sup>20</sup>, I. S. Trandafir<sup>38</sup>, C. J. Treado<sup>168</sup>, T. Trefzger<sup>231</sup>, A. Tricoli<sup>45</sup>, I. M. Trigger<sup>220</sup>, S. Trincaz-Duvoid<sup>178</sup>, D. A. Trischuk<sup>229</sup>, B. Trocmé<sup>90</sup>, A. Trofymov<sup>102</sup>, C. Troncon<sup>109</sup>, F. Trovato<sup>208</sup>, L. Truong<sup>51</sup>, M. Trzebinski<sup>136</sup>, A. Trzupek<sup>136</sup>, F. Tsai<sup>207</sup>, M. Tsai<sup>156</sup>, A. Tsiamis<sup>216</sup>, P. V. Tsiareshka<sup>64</sup>, A. Tsigotis<sup>216,256</sup>, V. Tsiskaridze<sup>207</sup>, E. G. Tskhadadze<sup>211</sup>, M. Tsopoulou<sup>216</sup>, Y. Tsujikawa<sup>137</sup>, I. I. Tsukerman<sup>64</sup>, V. Tsulaia<sup>21</sup>, S. Tsuno<sup>132</sup>, O. Tsur<sup>214</sup>, D. Tsybychev<sup>207</sup>, Y. Tu<sup>99</sup>, A. Tudorache<sup>38</sup>, V. Tudorache<sup>38</sup>, A. N. Tuna<sup>63</sup>, S. Turchikhin<sup>65</sup>, I. Turk Cakir<sup>3</sup>, R. Turra<sup>109</sup>, P. M. Tuts<sup>68</sup>, S. Tzamarias<sup>216</sup>, P. Tzani<sup>11</sup>, E. Tzovara<sup>150</sup>, K. Uchida<sup>217</sup>, F. Ukegawa<sup>222</sup>, P. A. Ulloa Poblete<sup>196</sup>, G. Unal<sup>63</sup>, M. Unal<sup>12</sup>, A. Undrus<sup>45</sup>, G. Unel<sup>225</sup>, K. Uno<sup>217</sup>, J. Urban<sup>44</sup>, P. Urquijo<sup>155</sup>, G. Usai<sup>9</sup>, R. Ushioda<sup>218</sup>, M. Usman<sup>158</sup>, Z. Uysal<sup>27</sup>, V. Vacek<sup>189</sup>, B. Vachon<sup>154</sup>, K. O. H. Vadla<sup>176</sup>, T. Vafeiadis<sup>63</sup>, C. Valderanis<sup>159</sup>, E. Valdes Santurio<sup>75,76</sup>, M. Valente<sup>220</sup>, S. Valentinetti<sup>32,33</sup>, A. Valero<sup>228</sup>, A. Vallier<sup>152,264</sup>, J. A. Valls Ferrer<sup>228</sup>, T. R. Van Daalen<sup>200</sup>, P. Van Gemmeren<sup>7</sup>, S. Van Stroud<sup>146</sup>, I. Van Vulpen<sup>164</sup>, M. Vanadia<sup>119,120</sup>, W. Vandelli<sup>63</sup>, M. Vandembroucke<sup>192</sup>, E. R. Vandewall<sup>172</sup>, D. Vannicola<sup>215</sup>, L. Vannoli<sup>86,87</sup>, R. Vari<sup>117</sup>, E. W. Varnes<sup>8</sup>, C. Varni<sup>21</sup>, T. Varol<sup>210</sup>, D. Varouchas<sup>102</sup>, K. E. Varvell<sup>209</sup>, M. E. Vasile<sup>38</sup>, L. Vaslin<sup>67</sup>, G. A. Vasquez<sup>230</sup>, F. Vazeille<sup>67</sup>, D. Vazquez Furelos<sup>14</sup>, T. Vazquez Schroeder<sup>63</sup>, J. Veatch<sup>84</sup>, V. Vecchio<sup>151</sup>, M. J. Veen<sup>164</sup>, I. Velisek<sup>177</sup>, L. M. Veloce<sup>219</sup>, F. Veloso<sup>181,183</sup>, S. Veneziano<sup>117</sup>, A. Ventura<sup>107,108</sup>, A. Verbytskyi<sup>160</sup>, M. Verducci<sup>115,116</sup>, C. Vergis<sup>34</sup>, M. Verissimo De Araujo<sup>129</sup>, W. Verkerke<sup>164</sup>, J. C. Vermeulen<sup>164</sup>, C. Vernieri<sup>205</sup>, P. J. Verschuuren<sup>145</sup>, M. Vessella<sup>153</sup>, M. L. Vesterbacka<sup>168</sup>, M. C. Vetterli<sup>204,270</sup>, A. Vgenopoulos<sup>216</sup>, N. Viaux Maira<sup>199</sup>, T. Vickey<sup>201</sup>, O. E. Vickey Boeriu<sup>201</sup>, G. H. A. Viehhauser<sup>177</sup>, L. Vigani<sup>97</sup>, M. Villa<sup>32,33</sup>, M. Villaplana Perez<sup>228</sup>, E. M. Villhauer<sup>81</sup>, E. Vilucchi<sup>82</sup>, M. G. Vincker<sup>56</sup>, G. S. Virdee<sup>25</sup>, A. Vishwakarma<sup>81</sup>, C. Vittori<sup>32,33</sup>, I. Vivarelli<sup>208</sup>, V. Vladimirov<sup>232</sup>, E. Voevodina<sup>160</sup>, M. Vogel<sup>236</sup>, P. Vokac<sup>189</sup>, S. Voloshynovskiy<sup>244</sup>, J. Von Ahnen<sup>77</sup>, E. Von Toerne<sup>34</sup>, B. Vormwald<sup>63</sup>, V. Vorobel<sup>190</sup>, K. Vorobev<sup>64</sup>, M. Vos<sup>228</sup>, J. H. Vosseveld<sup>142</sup>, M. Vozak<sup>164</sup>, L. Vozdecky<sup>144</sup>, N. Vranjes<sup>19</sup>, M. Vranjes Milosavljevic<sup>19</sup>, V. Vrba<sup>1,189</sup>, M. Vreeswijk<sup>164</sup>, R. Vuillermet<sup>63</sup>, O. Vujinovic<sup>150</sup>, I. Vukotic<sup>66</sup>, S. Wada<sup>222</sup>, C. Wagner<sup>153</sup>, W. Wagner<sup>236</sup>, S. Wahdan<sup>236</sup>, H. Wahlberg<sup>140</sup>, R. Wakasa<sup>222</sup>, M. Wakida<sup>161</sup>, V. M. Walbrecht<sup>160</sup>, J. Walder<sup>191</sup>, R. Walker<sup>159</sup>, W. Walkowiak<sup>203</sup>, A. M. Wang<sup>91</sup>, A. Z. Wang<sup>235</sup>, C. Wang<sup>92</sup>, C. Wang<sup>94</sup>, H. Wang<sup>21</sup>, J. Wang<sup>98</sup>, P. Wang<sup>72</sup>, R.-J. Wang<sup>150</sup>, R. Wang<sup>91</sup>, R. Wang<sup>7</sup>, S. M. Wang<sup>210</sup>, S. Wang<sup>93</sup>, T. Wang<sup>92</sup>, W. T. Wang<sup>126</sup>, W. X. Wang<sup>92</sup>, X. Wang<sup>17</sup>, X. Wang<sup>227</sup>, X. Wang<sup>94</sup>, Y. Wang<sup>95</sup>, Z. Wang<sup>156</sup>, Z. Wang<sup>80,94,95</sup>, Z. Wang<sup>156</sup>, A. Warburton<sup>154</sup>, R. J. Ward<sup>25</sup>, N. Warrack<sup>89</sup>, A. T. Watson<sup>25</sup>, M. F. Watson<sup>25</sup>, G. Watts<sup>200</sup>, B. M. Waugh<sup>146</sup>, A. F. Webb<sup>12</sup>, C. Weber<sup>45</sup>, M. S. Weber<sup>24</sup>, S. A. Weber<sup>56</sup>, S. M. Weber<sup>96</sup>, C. Wei<sup>92</sup>, Y. Wei<sup>177</sup>, A. R. Weidberg<sup>177</sup>, J. Weingarten<sup>78</sup>, M. Weirich<sup>150</sup>, C. Weiser<sup>83</sup>, T. Wenaus<sup>45</sup>, B. Wendland<sup>78</sup>, T. Wengler<sup>63</sup>, N. S. Wenke<sup>160</sup>, N. Wermes<sup>34</sup>, M. Wessels<sup>96</sup>, K. Whalen<sup>174</sup>, A. M. Wharton<sup>141</sup>, A. S. White<sup>91</sup>, A. White<sup>9</sup>, M. J. White<sup>1</sup>, D. Whiteson<sup>225</sup>, L. Wickremasinghe<sup>175</sup>, W. Wiedenmann<sup>235</sup>, C. Wiel<sup>79</sup>, M. Wielders<sup>191</sup>, N. Wieseotte<sup>150</sup>, C. Wigglesworth<sup>69</sup>, L. A. M. Wiik-Fuchs<sup>83</sup>, D. J. Wilbern<sup>171</sup>, H. G. Wilkens<sup>63</sup>, D. M. Williams<sup>68</sup>, H. H. Williams<sup>179</sup>, S. Williams<sup>48</sup>, S. Willocq<sup>153</sup>, P. J. Windischhofer<sup>177</sup>, F. Winklmeier<sup>174</sup>, B. T. Winter<sup>83</sup>, M. Wittgen<sup>205</sup>, M. Wobisch<sup>147</sup>, A. Wolf<sup>150</sup>, R. Wölker<sup>177</sup>, J. Wollrath<sup>225</sup>, M. W. Wolter<sup>136</sup>, H. Wolters<sup>181,183</sup>, V. W. S. Wong<sup>229</sup>, A. F. Wongel<sup>77</sup>, S. D. Worm<sup>77</sup>, B. K. Wosiek<sup>136</sup>, K. W. Woźniak<sup>136</sup>, K. Wraight<sup>89</sup>, J. Wu<sup>15,18</sup>, S. L. Wu<sup>235</sup>, X. Wu<sup>85</sup>, Y. Wu<sup>92</sup>, Z. Wu<sup>92,192</sup>, J. Wuerzinger<sup>177</sup>, T. R. Wyatt<sup>151</sup>, B. M. Wynne<sup>81</sup>, S. Xella<sup>69</sup>, L. Xia<sup>17</sup>, M. Xia<sup>16</sup>, J. Xiang<sup>100</sup>, X. Xiao<sup>156</sup>, M. Xie<sup>92</sup>, X. Xie<sup>92</sup>, I. Xiotidis<sup>208</sup>, D. Xu<sup>15</sup>, H. Xu<sup>92</sup>, H. Xu<sup>92</sup>, L. Xu<sup>92</sup>, R. Xu<sup>179</sup>, T. Xu<sup>92</sup>, W. Xu<sup>156</sup>, Y. Xu<sup>16</sup>, Z. Xu<sup>93</sup>, Z. Xu<sup>205</sup>, B. Yabsley<sup>209</sup>, S. Yacoob<sup>49</sup>, N. Yamaguchi<sup>139</sup>, Y. Yamaguchi<sup>218</sup>, H. Yamauchi<sup>222</sup>, T. Yamazaki<sup>21</sup>, Y. Yamazaki<sup>133</sup>, J. Yan<sup>94</sup>, S. Yan<sup>177</sup>, Z. Yan<sup>35</sup>, H. J. Yang<sup>94,95</sup>, H. T. Yang<sup>21</sup>, S. Yang<sup>92</sup>, T. Yang<sup>100</sup>, X. Yang<sup>92</sup>, X. Yang<sup>15</sup>, Y. Yang<sup>72</sup>, Z. Yang<sup>92,156</sup>, W.-M. Yao<sup>21</sup>, Y. C. Yap<sup>77</sup>, H. Ye<sup>17</sup>, J. Ye<sup>72</sup>, S. Ye<sup>45</sup>, X. Ye<sup>92</sup>, I. Yeletsikh<sup>65</sup>, M. R. Yexley<sup>141</sup>, P. Yin<sup>68</sup>, K. Yorita<sup>233</sup>, C. J. S. Young<sup>83</sup>, C. Young<sup>205</sup>, M. Yuan<sup>156</sup>, R. Yuan<sup>93,247</sup>, X. Yue<sup>96</sup>, M. Zaazoua<sup>61</sup>,

**B. Zabinski**<sup>136</sup> , **G. Zacharis**<sup>11</sup> , **E. Zaid**<sup>81</sup>, **T. Zakareishvili**<sup>212</sup> , **N. Zakharchuk**<sup>56</sup> , **S. Zambito**<sup>63</sup> , **J. Zang**<sup>217</sup> , **D. Zanzi**<sup>83</sup> , **O. Zaplatilek**<sup>189</sup> , **S. V. Zeißner**<sup>78</sup> , **C. Zeitnitz**<sup>236</sup> , **J. C. Zeng**<sup>227</sup> , **D. T. Zenger Jr.**<sup>36</sup> , **O. Zenin**<sup>64</sup> , **T. Ženiš**<sup>43</sup> , **S. Zenz**<sup>144</sup> , **S. Zerradi**<sup>57</sup> , **D. Zerwas**<sup>102</sup> , **B. Zhang**<sup>17</sup> , **D. F. Zhang**<sup>201</sup> , **G. Zhang**<sup>16</sup> , **J. Zhang**<sup>7</sup> , **K. Zhang**<sup>15,18</sup> , **L. Zhang**<sup>17</sup> , **M. Zhang**<sup>227</sup> , **R. Zhang**<sup>235</sup> , **S. Zhang**<sup>156</sup> , **T. Zhang**<sup>217</sup> , **X. Zhang**<sup>94</sup> , **X. Zhang**<sup>93</sup> , **Z. Zhang**<sup>102</sup> , **H. Zhao**<sup>200</sup> , **P. Zhao**<sup>80</sup> , **T. Zhao**<sup>93</sup> , **Y. Zhao**<sup>193</sup> , **Z. Zhao**<sup>92</sup> , **A. Zhemchugov**<sup>65</sup> , **Z. Zheng**<sup>205</sup> , **D. Zhong**<sup>227</sup> , **B. Zhou**<sup>156</sup> , **C. Zhou**<sup>235</sup> , **H. Zhou**<sup>8</sup> , **N. Zhou**<sup>94</sup> , **Y. Zhou**<sup>8</sup>, **C. G. Zhu**<sup>93</sup> , **C. Zhu**<sup>15,18</sup> , **H. L. Zhu**<sup>92</sup> , **H. Zhu**<sup>15</sup> , **J. Zhu**<sup>156</sup> , **Y. Zhu**<sup>92</sup> , **X. Zhuang**<sup>15</sup> , **K. Zhukov**<sup>64</sup> , **V. Zhulanov**<sup>64</sup> , **D. Zieminska**<sup>103</sup> , **N. I. Zimine**<sup>65</sup> , **S. Zimmermann**<sup>1,83</sup> , **J. Zinsser**<sup>97</sup> , **M. Ziolkowski**<sup>203</sup> , **L. Živković**<sup>19</sup> , **A. Zoccoli**<sup>32,33</sup> , **K. Zoch**<sup>85</sup> , **T. G. Zorbas**<sup>201</sup> , **O. Zormpa**<sup>74</sup> , **W. Zou**<sup>68</sup> , **L. Zwalinski**<sup>63</sup> ,

- 1 Department of Physics, University of Adelaide, Adelaide, Australia
- 2 Department of Physics, University of Alberta, Edmonton, AB, Canada
- 3 Department of Physics, Ankara University, Ankara, Türkiye
- 4 Division of Physics, TOBB University of Economics and Technology, Ankara, Türkiye
- 5 LAPP, Université Savoie Mont Blanc, CNRS/IN2P3, Annecy, France
- 6 APC, Université Paris Cité, CNRS/IN2P3, Paris, France
- 7 High Energy Physics Division, Argonne National Laboratory, Argonne, IL, USA
- 8 Department of Physics, University of Arizona, Tucson, AZ, USA
- 9 Department of Physics, University of Texas at Arlington, Arlington, TX, USA
- 10 Physics Department, National and Kapodistrian University of Athens, Athens, Greece
- 11 Physics Department, National Technical University of Athens, Zografou, Greece
- 12 Department of Physics, University of Texas at Austin, Austin, TX, USA
- 13 Institute of Physics, Azerbaijan Academy of Sciences, Baku, Azerbaijan
- 14 Institut de Física d'Altes Energies (IFAE), Barcelona Institute of Science and Technology, Barcelona, Spain
- 15 Institute of High Energy Physics, Chinese Academy of Sciences, Beijing, China
- 16 Physics Department, Tsinghua University, Beijing, China
- 17 Department of Physics, Nanjing University, Nanjing, China
- 18 University of Chinese Academy of Science (UCAS), Beijing, China
- 19 Institute of Physics, University of Belgrade, Belgrade, Serbia
- 20 Department for Physics and Technology, University of Bergen, Bergen, Norway
- 21 Physics Division, Lawrence Berkeley National Laboratory, Berkeley, CA, USA
- 22 University of California, Berkeley, CA, USA
- 23 Institut für Physik, Humboldt Universität zu Berlin, Berlin, Germany
- 24 Albert Einstein Center for Fundamental Physics and Laboratory for High Energy Physics, University of Bern, Bern, Switzerland
- 25 School of Physics and Astronomy, University of Birmingham, Birmingham, UK
- 26 Department of Physics, Bogazici University, Istanbul, Türkiye
- 27 Department of Physics Engineering, Gaziantep University, Gaziantep, Türkiye
- 28 Department of Physics, Istanbul University, Istanbul, Türkiye
- 29 Istinye University, Sariyer, Istanbul, Türkiye
- 30 Facultad de Ciencias y Centro de Investigaciones, Universidad Antonio Nariño, Bogotá, Colombia
- 31 Departamento de Física, Universidad Nacional de Colombia, Bogotá, Colombia
- 32 Dipartimento di Fisica e Astronomia A. Righi, Università di Bologna, Bologna, Italy
- 33 INFN Sezione di Bologna, Bologna, Italy
- 34 Physikalisches Institut, Universität Bonn, Bonn, Germany
- 35 Department of Physics, Boston University, Boston, MA, USA
- 36 Department of Physics, Brandeis University, Waltham, MA, USA

- 37 Transilvania University of Brasov, Brasov, Romania
- 38 Horia Hulubei National Institute of Physics and Nuclear Engineering, Bucharest, Romania
- 39 Department of Physics, Alexandru Ioan Cuza University of Iasi, Iasi, Romania
- 40 Physics Department, National Institute for Research and Development of Isotopic and Molecular Technologies, Cluj-Napoca, Romania
- 41 University Politehnica Bucharest, Bucharest, Romania
- 42 West University in Timisoara, Timisoara, Romania
- 43 Faculty of Mathematics, Physics and Informatics, Comenius University, Bratislava, Slovak Republic
- 44 Department of Subnuclear Physics, Institute of Experimental Physics of the Slovak Academy of Sciences, Kosice, Slovak Republic
- 45 Physics Department, Brookhaven National Laboratory, Upton, NY, USA
- 46 Instituto de Física de Buenos Aires (IFIBA), Facultad de Ciencias Exactas y Naturales, Departamento de Física, y CONICET, Universidad de Buenos Aires, Buenos Aires, Argentina
- 47 California State University, CA, USA
- 48 Cavendish Laboratory, University of Cambridge, Cambridge, UK
- 49 Department of Physics, University of Cape Town, Cape Town, South Africa
- 50 iThemba Labs, Western Cape, South Africa
- 51 Department of Mechanical Engineering Science, University of Johannesburg, Johannesburg, South Africa
- 52 National Institute of Physics, University of the Philippines Diliman, Quezon City, Philippines
- 53 University of South Africa, Department of Physics, Pretoria, South Africa
- 54 University of Zululand, KwaDlangezwa, South Africa
- 55 School of Physics, University of the Witwatersrand, Johannesburg, South Africa
- 56 Department of Physics, Carleton University, Ottawa, ON, Canada
- 57 Faculté des Sciences Ain Chock, Réseau Universitaire de Physique des Hautes Energies-Université Hassan II, Casablanca, Morocco
- 58 Faculté des Sciences, Université Ibn-Tofail, Kénitra, Morocco
- 59 Faculté des Sciences Semlalia, Université Cadi Ayyad, LPHEA-Marrakech, Morocco
- 60 LPMR, Faculté des Sciences, Université Mohamed Premier, Oujda, Morocco
- 61 Faculté des Sciences, Université Mohammed V, Rabat, Morocco
- 62 Institute of Applied Physics, Mohammed VI Polytechnic University, Ben Guerir, Morocco
- 63 CERN, Geneva, Switzerland
- 64 Affiliated with an institute covered by a cooperation agreement with CERN, Geneva, Switzerland
- 65 Affiliated with an international laboratory covered by a cooperation agreement with CERN, Geneva, Switzerland
- 66 Enrico Fermi Institute, University of Chicago, Chicago, IL, USA
- 67 LPC, Université Clermont Auvergne, CNRS/IN2P3, Clermont-Ferrand, France
- 68 Nevis Laboratory, Columbia University, Irvington, NY, USA
- 69 Niels Bohr Institute, University of Copenhagen, Copenhagen, Denmark
- 70 Dipartimento di Fisica, Università della Calabria, Rende, Italy
- 71 INFN Gruppo Collegato di Cosenza, Laboratori Nazionali di Frascati, Italy
- 72 Physics Department, Southern Methodist University, Dallas, TX, USA
- 73 Physics Department, University of Texas at Dallas, Richardson, TX, USA
- 74 National Centre for Scientific Research “Demokritos”, Agia Paraskevi, Greece
- 75 Department of Physics, Stockholm University, Sweden
- 76 Oskar Klein Centre, Stockholm, Sweden
- 77 Deutsches Elektronen-Synchrotron DESY, Hamburg and Zeuthen, Germany
- 78 Fakultät Physik, Technische Universität Dortmund, Dortmund, Germany
- 79 Institut für Kern- und Teilchenphysik, Technische Universität Dresden, Dresden, Germany

- 80 Department of Physics, Duke University, Durham, NC, USA
- 81 SUPA-School of Physics and Astronomy, University of Edinburgh, Edinburgh, UK
- 82 INFN e Laboratori Nazionali di Frascati, Frascati, Italy
- 83 Physikalisches Institut, Albert-Ludwigs-Universität Freiburg, Freiburg, Germany
- 84 II. Physikalisches Institut, Georg-August-Universität Göttingen, Göttingen, Germany
- 85 Département de Physique Nucléaire et Corpusculaire, Université de Genève, Genève, Switzerland
- 86 Dipartimento di Fisica, Università di Genova, Genova, Italy
- 87 INFN Sezione di Genova, Genova, Italy
- 88 II. Physikalisches Institut, Justus-Liebig-Universität Giessen, Giessen, Germany
- 89 SUPA-School of Physics and Astronomy, University of Glasgow, Glasgow, UK
- 90 LPSC, Université Grenoble Alpes, CNRS/IN2P3, Grenoble INP, Grenoble, France
- 91 Laboratory for Particle Physics and Cosmology, Harvard University, Cambridge, MA, USA
- 92 Department of Modern Physics and State Key Laboratory of Particle Detection and Electronics, University of Science and Technology of China, Hefei, China
- 93 Institute of Frontier and Interdisciplinary Science and Key Laboratory of Particle Physics and Particle Irradiation (MOE), Shandong University, Qingdao, China
- 94 School of Physics and Astronomy, Key Laboratory for Particle Astrophysics and Cosmology (MOE), SKLPPC, Shanghai Jiao Tong University, Shanghai, China
- 95 Tsung-Dao Lee Institute, Shanghai, China
- 96 Kirchhoff-Institut für Physik, Ruprecht-Karls-Universität Heidelberg, Heidelberg, Germany
- 97 Physikalisches Institut, Ruprecht-Karls-Universität Heidelberg, Heidelberg, Germany
- 98 Department of Physics, Chinese University of Hong Kong, Shatin N.T., Hong Kong, China
- 99 Department of Physics, University of Hong Kong, Hong Kong, China
- 100 Department of Physics and Institute for Advanced Study, Hong Kong University of Science and Technology, Clear Water Bay Kowloon, Hong Kong, China
- 101 Department of Physics, National Tsing Hua University, Hsinchu, Taiwan
- 102 IJCLab, Université Paris-Saclay, CNRS/IN2P3, 91405, Orsay, France
- 103 Department of Physics, Indiana University, Bloomington, IN, USA
- 104 INFN Gruppo Collegato di Udine, Sezione di Trieste, Udine, Italy
- 105 ICTP, Trieste, Italy
- 106 Dipartimento Politecnico di Ingegneria e Architettura, Università di Udine, Udine, Italy
- 107 INFN Sezione di Lecce, Lecce, Italy
- 108 Dipartimento di Matematica e Fisica, Università del Salento, Lecce, Italy
- 109 INFN Sezione di Milano, Milano, Italy
- 110 Dipartimento di Fisica, Università di Milano, Milano, Italy
- 111 INFN Sezione di Napoli, Napoli, Italy
- 112 Dipartimento di Fisica, Università di Napoli, Napoli, Italy
- 113 INFN Sezione di Pavia, Pavia, Italy
- 114 Dipartimento di Fisica, Università di Pavia, Pavia, Italy
- 115 INFN Sezione di Pisa, Pisa, Italy
- 116 Dipartimento di Fisica E. Fermi, Università di Pisa, Pisa, Italy
- 117 INFN Sezione di Roma, Roma, Italy
- 118 Dipartimento di Fisica, Sapienza Università di Roma, Roma, Italy
- 119 INFN Sezione di Roma Tor Vergata, Roma, Italy
- 120 Dipartimento di Fisica, Università di Roma Tor Vergata, Roma, Italy

- <sup>121</sup> INFN Sezione di Roma Tre, Roma, Italy
- <sup>122</sup> Dipartimento di Matematica e Fisica, Università Roma Tre, Roma, Italy
- <sup>123</sup> INFN-TIFPA, Trento, Italy
- <sup>124</sup> Università degli Studi di Trento, Trento, Italy
- <sup>125</sup> Department of Astro and Particle Physics, Universität Innsbruck, Innsbruck, Austria
- <sup>126</sup> University of Iowa, Iowa City, IA, USA
- <sup>127</sup> Department of Physics and Astronomy, Iowa State University, Ames, IA, USA
- <sup>128</sup> Departamento de Engenharia Elétrica, Universidade Federal de Juiz de Fora (UFJF), Juiz de Fora, Brazil
- <sup>129</sup> Universidade Federal do Rio de Janeiro COPPE/EE/IF, Rio de Janeiro, Brazil
- <sup>130</sup> Instituto de Física, Universidade de São Paulo, São Paulo, Brazil
- <sup>131</sup> Rio de Janeiro State University, Rio de Janeiro, Brazil
- <sup>132</sup> KEK, High Energy Accelerator Research Organization, Tsukuba, Japan
- <sup>133</sup> Graduate School of Science, Kobe University, Kobe, Japan
- <sup>134</sup> AGH University of Krakow, Faculty of Physics and Applied Computer Science, Krakow, Poland
- <sup>135</sup> Marian Smoluchowski Institute of Physics, Jagiellonian University, Krakow, Poland
- <sup>136</sup> Institute of Nuclear Physics Polish Academy of Sciences, Krakow, Poland
- <sup>137</sup> Faculty of Science, Kyoto University, Kyoto, Japan
- <sup>138</sup> Kyoto University of Education, Kyoto, Japan
- <sup>139</sup> Research Center for Advanced Particle Physics and Department of Physics, Kyushu University, Fukuoka, Japan
- <sup>140</sup> Instituto de Física La Plata, Universidad Nacional de La Plata and CONICET, La Plata, Argentina
- <sup>141</sup> Physics Department, Lancaster University, Lancaster, UK
- <sup>142</sup> Oliver Lodge Laboratory, University of Liverpool, Liverpool, UK
- <sup>143</sup> Department of Experimental Particle Physics, Jožef Stefan Institute and Department of Physics, University of Ljubljana, Ljubljana, Slovenia
- <sup>144</sup> School of Physics and Astronomy, Queen Mary University of London, London, UK
- <sup>145</sup> Department of Physics, Royal Holloway University of London, Egham, UK
- <sup>146</sup> Department of Physics and Astronomy, University College London, London, UK
- <sup>147</sup> Louisiana Tech University, Ruston, LA, USA
- <sup>148</sup> Fysiska Institutionen, Lunds Universitet, Lund, Sweden
- <sup>149</sup> Departamento de Física Teórica C-15 and CIAFF, Universidad Autónoma de Madrid, Madrid, Spain
- <sup>150</sup> Institut für Physik, Universität Mainz, Mainz, Germany
- <sup>151</sup> School of Physics and Astronomy, University of Manchester, Manchester, UK
- <sup>152</sup> CPPM, Aix-Marseille Université, CNRS/IN2P3, Marseille, France
- <sup>153</sup> Department of Physics, University of Massachusetts, Amherst, MA, USA
- <sup>154</sup> Department of Physics, McGill University, Montreal, QC, Canada
- <sup>155</sup> School of Physics, University of Melbourne, Victoria, Australia
- <sup>156</sup> Department of Physics, University of Michigan, Ann Arbor, MI, USA
- <sup>157</sup> Department of Physics and Astronomy, Michigan State University, East Lansing, MI, USA
- <sup>158</sup> Group of Particle Physics, University of Montreal, Montreal, QC, Canada
- <sup>159</sup> Fakultät für Physik, Ludwig-Maximilians-Universität München, München, Germany
- <sup>160</sup> Max-Planck-Institut für Physik (Werner-Heisenberg-Institut), München, Germany
- <sup>161</sup> Graduate School of Science and Kobayashi-Maskawa Institute, Nagoya University, Nagoya, Japan
- <sup>162</sup> Department of Physics and Astronomy, University of New Mexico, Albuquerque, NM, USA
- <sup>163</sup> Institute for Mathematics, Astrophysics and Particle Physics, Radboud University/Nikhef, Nijmegen, Netherlands

- 164 Nikhef National Institute for Subatomic Physics and University of Amsterdam, Amsterdam, Netherlands
- 165 Department of Physics, Northern Illinois University, DeKalb, IL, USA
- 166 New York University Abu Dhabi, Abu Dhabi, United Arab Emirates
- 167 University of Sharjah, Sharjah, United Arab Emirates
- 168 Department of Physics, New York University, New York, NY, USA
- 169 Ochanomizu University, Otsuka, Bunkyo-ku, Tokyo, Japan
- 170 Ohio State University, Columbus, OH, USA
- 171 Homer L. Dodge Department of Physics and Astronomy, University of Oklahoma, Norman, OK, USA
- 172 Department of Physics, Oklahoma State University, Stillwater, OK, USA
- 173 Joint Laboratory of Optics, Palacký University, Olomouc, Czech Republic
- 174 Institute for Fundamental Science, University of Oregon, Eugene, OR, USA
- 175 Graduate School of Science, Osaka University, Osaka, Japan
- 176 Department of Physics, University of Oslo, Oslo, Norway
- 177 Department of Physics, Oxford University, Oxford, UK
- 178 LPNHE, Sorbonne Université, Université Paris Cité, CNRS/IN2P3, Paris, France
- 179 Department of Physics, University of Pennsylvania, Philadelphia, PA, USA
- 180 Department of Physics and Astronomy, University of Pittsburgh, Pittsburgh, PA, USA
- 181 Laboratório de Instrumentação e Física Experimental de Partículas-LIP, Lisboa, Portugal
- 182 Departamento de Física, Faculdade de Ciências, Universidade de Lisboa, Lisboa, Portugal
- 183 Departamento de Física, Universidade de Coimbra, Coimbra, Portugal
- 184 Centro de Física Nuclear da Universidade de Lisboa, Lisboa, Portugal
- 185 Departamento de Física, Universidade do Minho, Braga, Portugal
- 186 Departamento de Física Teórica y del Cosmos, Universidad de Granada, Granada, Spain
- 187 Departamento de Física, Instituto Superior Técnico, Universidade de Lisboa, Lisboa, Portugal
- 188 Institute of Physics of the Czech Academy of Sciences, Prague, Czech Republic
- 189 Czech Technical University in Prague, Prague, Czech Republic
- 190 Faculty of Mathematics and Physics, Charles University, Prague, Czech Republic
- 191 Particle Physics Department, Rutherford Appleton Laboratory, Didcot, UK
- 192 IRFU, CEA, Université Paris-Saclay, Gif-sur-Yvette, France
- 193 Santa Cruz Institute for Particle Physics, University of California Santa Cruz, Santa Cruz, CA, USA
- 194 Departamento de Física, Pontificia Universidad Católica de Chile, Santiago, Chile
- 195 Millennium Institute for Subatomic physics at high energy frontier (SAPHIR), Santiago, Chile
- 196 Instituto de Investigación Multidisciplinario en Ciencia y Tecnología, y Departamento de Física, Universidad de La Serena, La Serena, Chile
- 197 Universidad Andres Bello, Department of Physics, Santiago, Chile
- 198 Instituto de Alta Investigación, Universidad de Tarapacá, Arica, Chile
- 199 Departamento de Física, Universidad Técnica Federico Santa María, Valparaíso, Chile
- 200 Department of Physics, University of Washington, Seattle, WA, USA
- 201 Department of Physics and Astronomy, University of Sheffield, Sheffield, UK
- 202 Department of Physics, Shinshu University, Nagano, Japan
- 203 Department Physik, Universität Siegen, Siegen, Germany
- 204 Department of Physics, Simon Fraser University, Burnaby, BC, Canada
- 205 SLAC National Accelerator Laboratory, Stanford, CA, USA
- 206 Department of Physics, Royal Institute of Technology, Stockholm, Sweden

- 207 Departments of Physics and Astronomy, Stony Brook University, Stony Brook, NY, USA
- 208 Department of Physics and Astronomy, University of Sussex, Brighton, UK
- 209 School of Physics, University of Sydney, Sydney, Australia
- 210 Institute of Physics, Academia Sinica, Taipei, Taiwan
- 211 E. Andronikashvili Institute of Physics, Iv. Javakhishvili Tbilisi State University, Tbilisi, Georgia
- 212 High Energy Physics Institute, Tbilisi State University, Tbilisi, Georgia
- 213 University of Georgia, Tbilisi, Georgia
- 214 Department of Physics, Technion, Israel Institute of Technology, Haifa, Israel
- 215 Raymond and Beverly Sackler School of Physics and Astronomy, Tel Aviv University, Tel Aviv, Israel
- 216 Department of Physics, Aristotle University of Thessaloniki, Thessaloniki, Greece
- 217 International Center for Elementary Particle Physics and Department of Physics, University of Tokyo, Tokyo, Japan
- 218 Department of Physics, Tokyo Institute of Technology, Tokyo, Japan
- 219 Department of Physics, University of Toronto, Toronto, ON, Canada
- 220 TRIUMF, Vancouver, BC, Canada
- 221 Department of Physics and Astronomy, York University, Toronto, ON, Canada
- 222 Division of Physics and Tomonaga Center for the History of the Universe, Faculty of Pure and Applied Sciences, University of Tsukuba, Tsukuba, Japan
- 223 Department of Physics and Astronomy, Tufts University, Medford, MA, USA
- 224 United Arab Emirates University, Al Ain, United Arab Emirates
- 225 Department of Physics and Astronomy, University of California Irvine, Irvine, CA, USA
- 226 Department of Physics and Astronomy, University of Uppsala, Uppsala, Sweden
- 227 Department of Physics, University of Illinois, Urbana, IL, USA
- 228 Instituto de Física Corpuscular (IFIC), Centro Mixto Universidad de Valencia-CSIC, Valencia, Spain
- 229 Department of Physics, University of British Columbia, Vancouver, BC, Canada
- 230 Department of Physics and Astronomy, University of Victoria, Victoria, BC, Canada
- 231 Fakultät für Physik und Astronomie, Julius-Maximilians-Universität Würzburg, Würzburg, Germany
- 232 Department of Physics, University of Warwick, Coventry, UK
- 233 Waseda University, Tokyo, Japan
- 234 Department of Particle Physics and Astrophysics, Weizmann Institute of Science, Rehovot, Israel
- 235 Department of Physics, University of Wisconsin, Madison, WI, USA
- 236 Fakultät für Mathematik und Naturwissenschaften, Fachgruppe Physik, Bergische Universität Wuppertal, Wuppertal, Germany
- 237 Department of Physics, Yale University, New Haven, CT, USA
- 238 Affiliated with an institute covered by a cooperation agreement with CERN, Geneva, Switzerland
- 239 Borough of Manhattan Community College, City University of New York, New York, NY, USA
- 240 Bruno Kessler Foundation, Trento, Italy
- 241 Center for High Energy Physics, Peking University, Beijing, China
- 242 Centro Studi e Ricerche Enrico Fermi, Rome, Italy
- 243 CERN, Geneva, Switzerland
- 244 Département de Physique Nucléaire et Corpusculaire, Université de Genève, Genève, Switzerland
- 245 Departament de Física de la Universitat Autònoma de Barcelona, Barcelona, Spain
- 246 Department of Financial and Management Engineering, University of the Aegean, Chios, Greece
- 247 Department of Physics and Astronomy, Michigan State University, East Lansing, MI, USA
- 248 Department of Physics and Astronomy, University of Louisville, Louisville, KY, USA
- 249 Department of Physics, Ben Gurion University of the Negev, Beer Sheva, Israel

- 250 Department of Physics, California State University, East Bay, USA
- 251 Department of Physics, California State University, Sacramento, USA
- 252 Department of Physics, King's College London, London, UK
- 253 Department of Physics, Stanford University, Stanford, CA, USA
- 254 Department of Physics, Université de Liège, Liège, Belgium
- 255 Department of Physics, University of Fribourg, Fribourg, Switzerland
- 256 Hellenic Open University, Patras, Greece
- 257 Institutio Catalana de Recerca i Estudis Avancats, ICREA, Barcelona, Spain
- 258 Institut für Experimentalphysik, Universität Hamburg, Hamburg, Germany
- 259 Institute for Nuclear Research and Nuclear Energy (INRNE) of the Bulgarian Academy of Sciences, Sofia, Bulgaria
- 260 Institute of Particle Physics (IPP), Victoria, Canada
- 261 Institute of Physics, Azerbaijan Academy of Sciences, Baku, Azerbaijan
- 262 Institute of Theoretical Physics, Ilia State University, Tbilisi, Georgia
- 263 Instituto de Fisica Teorica, IFT-UAM/CSIC, Madrid, Spain
- 264 L2IT, Université de Toulouse, CNRS/IN2P3, UPS, Toulouse, France
- 265 National Institute of Physics, University of the Philippines Diliman, Quezon City, Philippines
- 266 Physics Department, An-Najah National University, Nablus, Palestine
- 267 Physikalisches Institut, Albert-Ludwigs-Universität Freiburg, Freiburg, Germany
- 268 The City College of New York, New York, NY, USA
- 269 The Collaborative Innovation Center of Quantum Matter (CICQM), Beijing, China
- 270 TRIUMF, Vancouver, BC, Canada
- 271 Università di Napoli Parthenope, Napoli, Italy
- 272 University of Chinese Academy of Sciences (UCAS), Beijing, China
- 273 Physics Department, Yeditepe University, Istanbul, Türkiye